

FILED
 Date: 11-7-2007 By: JC
 This survey consists of:
 Map: M154-46
 Narrative:
 Corner Rpt: C.S. 65/60-41 A-E
 DOUGLAS COUNTY
 SURVEYOR

C.S. File No. C.S. 65/60-41
 MAP FILE M154-46

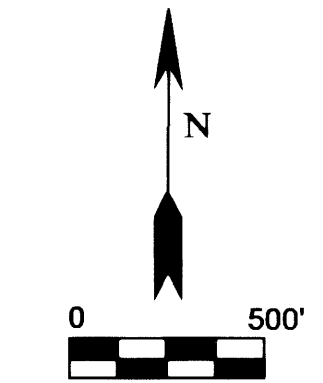

SEPTEMBER 2007

A BOUNDARY SURVEY FOR MERL WRIGHT

LOCATED IN THE NE 1/4 & SE 1/4 OF SECTION 22, THE SW 1/4 OF SECTION 23,
 AND THE NE 1/4 OF SECTION 27, T30S, R6W, W.M.,
 DOUGLAS COUNTY, OREGON

NARRATIVE:

THE PURPOSE OF THIS SURVEY IS FOR BOUNDARY ESTABLISHMENT OF THE JAMES NICHOLS RANCH.

THE SE CORNER OF SECTION 22 WAS DOUBLE PROPORTIONED USING THE PROPER CONTROLLING CORNERS AND SECTION 22 WAS SUBDIVIDED AS SHOWN. THE BOUNDARY LINES OF THE NICHOLS RANCH WERE ESTABLISHED AS SHOWN ON THE FACE OF THIS PLAT. THE FOLLOWING DEEDS ARE GIVEN FOR REFERENCE INFORMATION: #73-15677; #99-09686; #72-3650; VOL.215, PG.177; VOL.126, PG.522; VOL.130, PG.528; #285674; VOL.32, PG.190; #2003-003832; VOL. 32, PGS. 189-210; & #2007-005089. ALSO THE FOLLOWING SURVEYS ARE GIVEN FOR REFERENCE INFORMATION: VOL. 2, PGS. 21-30; VOL. 3, PGS. 37 & 38; F.B. 43, PGS. 46 & 47; M132-32; M109-2; PARTITION PLAT 2000-0092A; M 6-35; VOL. 2, PG. 242; M100-53; & CS 51/179.

FIELD CREW: G.LANG; T.LANG
 CALCULATIONS: G.LANG
 EQUIPMENT: NIKON DTM 420

LEGEND:

- △ CALCULATED POINT
- FOUND 3/4" IRON ROD UNLESS NOTED OTHERWISE
- ⊙ FOUND 3/4" IRON PIPE UNLESS NOTED OTHERWISE
- SET 5/8" X 30" IRON ROD WITH PLASTIC CAP MARKED "LANG SURVEYING"
- FOUND BRASS CAP
- [] RECORD PER M 100-53
- () RECORD AS NOTED
- +++ LINE IS MARKED WITH STEEL FENCE POSTS

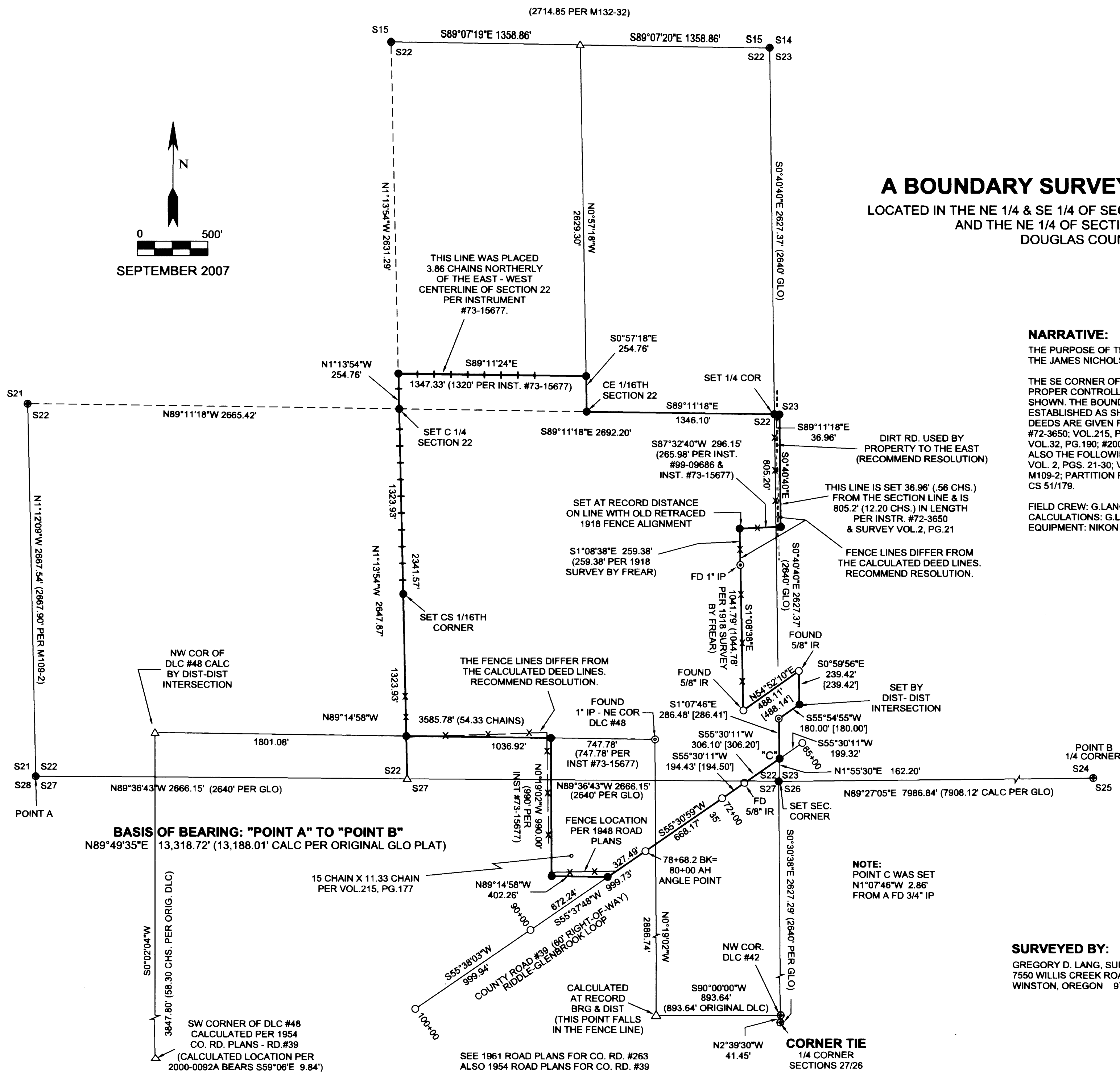

SURVEYED BY:

GREGORY D. LANG, SURVEYOR
 7550 WILLIS CREEK ROAD
 WINSTON, OREGON 97496



EXPIRES: 12-31-08

C.S. File No. C.S. 65/60-41
 MAP FILE M154-46