

FILED
 Date: 10-23-2007 By: JC
 This survey consists of:
 Map: M154-37
 Narrative:
 Corner Rpt:

DOUGLAS COUNTY
 SURVEYOR

MAP FILE M154-37

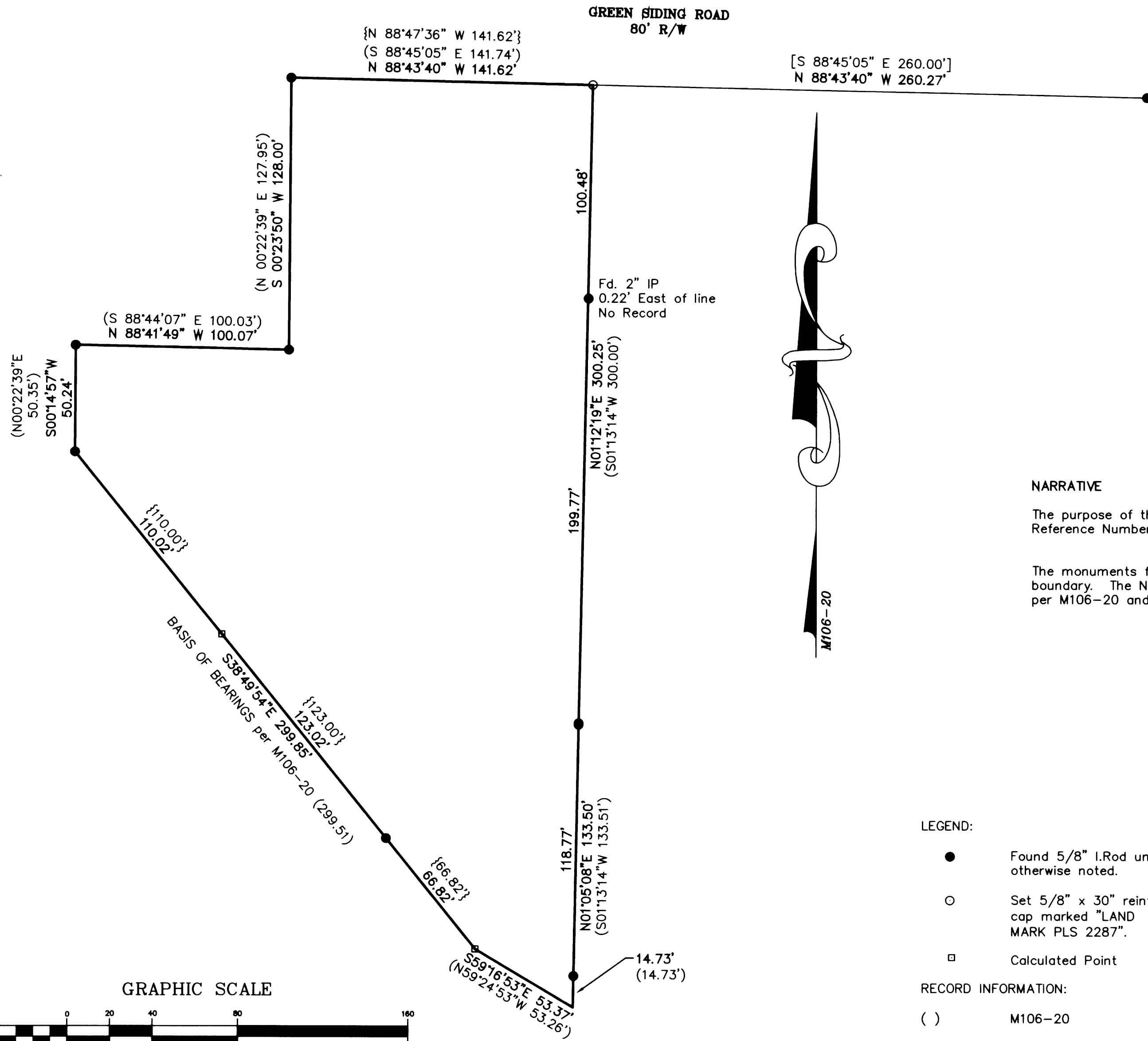

NARRATIVE

The purpose of the survey is to demarcate the boundary of the land described in Deed Reference Number 1997-09744, Deed Records of Douglas County, Oregon.

The monuments found per M106-20 and M122-12 as shown were held to establish the boundary. The Northeast Corner of the property was computed using monuments found per M106-20 and M103-66.

LEGEND:

- Found 5/8" I.Rod unless otherwise noted.
- Set 5/8" x 30" reinforcing rod with yellow plastic cap marked "LAND MARK PLS 2287".
- Calculated Point

RECORD INFORMATION:

- () M106-20
- [] M103-66
- { } M122-12

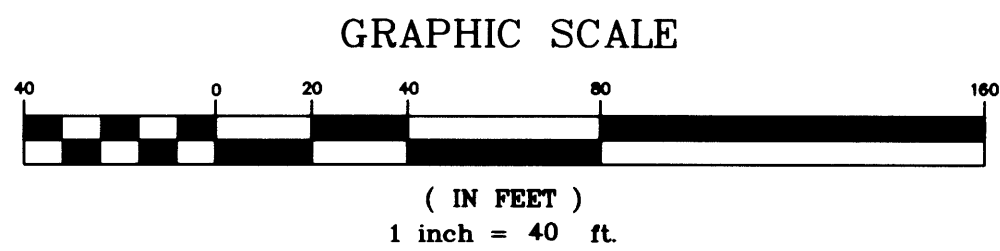

Sheet 1 of 1
RECORD OF SURVEY
 In the SE 1/4 NW 1/4, Section 11
 Township 28 South, Range 6 West, W.M.
 Douglas County, Oregon
 October 16, 2007

REGISTERED
 PROFESSIONAL
 LAND SURVEYOR

Mark A. Heimbürger

OREGON
 JULY 16, 1987
 MARK A. HEIMBURGER
 2287

RENEWS JUNE 30, 2009

FOR: Eric Cutts
 1701 SW Green Siding Road
 Roseburg, Oregon 97470

LM LAND MARK
 SURVEYING, INC.

3329 N.E. STEPHENS ST.,
 ROSEBURG, OREGON 97470
 TEL. (541) 677-9400
 FAX (541) 677-9401

LM Proj. No. 2007-0087

MAP FILE M154-37