

FILED  
 Date: 10-5-2005 By: JC  
 This survey consists of:  
 Map: M154-26  
 Narrative:  
 Corner Rpt:  
 DOUGLAS COUNTY  
 SURVEYOR

SURVEY OF DEED 2006-25392, PART OF BLOCK 7, NORTONAIRE 2ND ADD.  
 IN THE NW 1/4 SECTION 27, TOWNSHIP 29 SOUTH, RANGE 5 WEST, W.M.

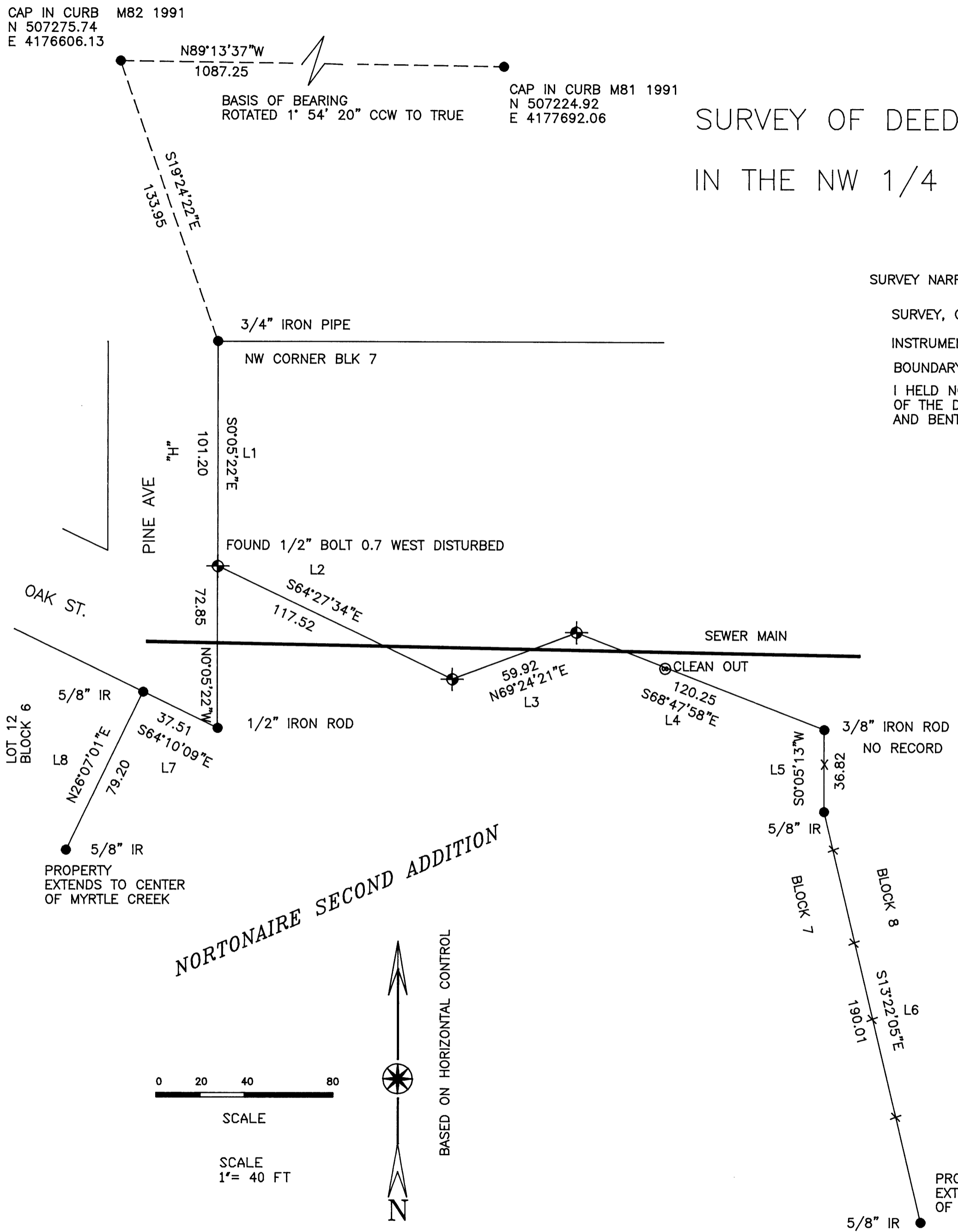

SURVEY NARRATIVE:  
 SURVEY, CALCULATIONS AND DRAFTING: WILLIAM J. RUPPERT  
 INSTRUMENT: NIKON DTM 430  
 BOUNDARY CONTROL: HELD AND ADJUSTED COURSES AS SHOWN ON THE MAP.  
 I HELD NON-RECORD MONUMENTS ON NORTH BOUNDARY AS BEING PLACED WITH INTENT OF THE DEED DESCRIPTION. THE FOUND BOLT AT THE NORTHWEST CORNER WAS DISTURBED AND BENT TO THE WEST. A NEW MONUMENT WAS SET ON LINE AT RECORD DISTANCE.

- LEGEND:
- FND. AS NOTED
  - ⊕ SET 5/8"X30" IRON ROD
  - ⊕ 1.5" PLASTIC CAP MARKED LS 866
  - "A" ADJUSTED BY COMPASS RULE
  - "H" HELD RECORD DISTANCE
  - X—X— FENCE

RECORD PER DEED OR M104-72

LINE	BEARING	HORIZ DIST
L1	SOUTH	101.20
L2	S64°43'00"E	117.70
L3	N69°13'00"E	60.00
L4	S69°03'00"E	120.44
L5	SOUTH	37.35
L6	S13°30'E	190.00

RECORD PER NORTONAIRE, 2ND ADD.

LINE	BEARING	HORIZ DIST
L7	S63°42"E	37.4

RECORD PER DEED OR M90-77

LINE	BEARING	HORIZ DIST
L8	S28°06'42"W	79.00

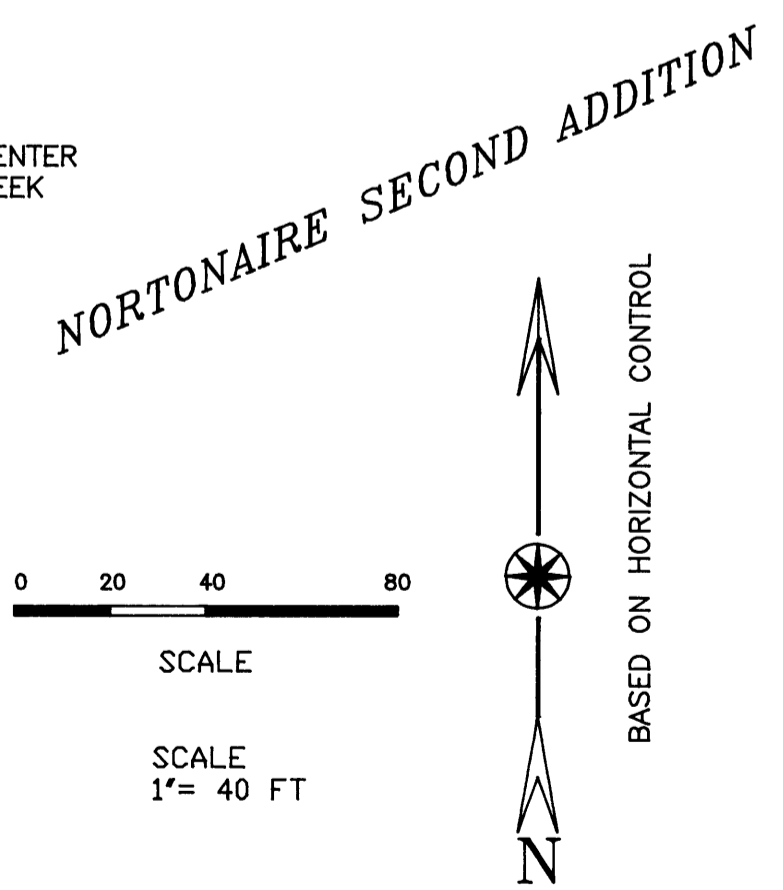

Registered  
**OREGON**  
 LAND SURVEYOR

WILLIAM J. RUPPERT  
 866

MY REGISTRATION  
 EXPIRES 12/31/2008

Surveyed for:  
 TODD THEISS  
 VILLAGE REALTY  
 MYRTLE CREEK, OR

AUGUST 2007  
 SHEET 1 OF 1

Surveyed by:  
 WILLIAM J. RUPPERT  
 P.O. BOX 1564  
 MYRTLE CREEK, OR 97457