

FILED  
Date: 9-26-2007 By: JC  
This survey consists of:  
Map: M154-24  
Narrative:  
Corner Rpt:

DOUGLAS COUNTY  
SURVEYOR

### SURVEY

LYING IN THE SE 1/4 OF THE NW 1/4  
OF SECTION 13, T22S, R13W, W.M.

FOR: DOUGLAS COUNTY PARKS DEPARTMENT

BY: DOUGLAS COUNTY SURVEYOR'S OFFICE  
COURTHOUSE - ROOM #105A  
ROSEBURG, OREGON 97470

DATE: OCTOBER, 2004

NARRATIVE:  
SURVEY FOR THE PURPOSE OF MONUMENTING THAT PROPERTY MORE PARTICULARLY DESCRIBED IN INSTRUMENT NO. 2006-009038 IN THE DEED RECORDS OF DOUGLAS COUNTY, OREGON. THE BASIS OF THIS SURVEY REFLECTS THOSE RECORD MEASUREMENTS PER SURVEY M145-28 PERFORMED BY THIS OFFICE. OTHER PERTINENT SURVEYS OF RECORD M1-74, M101-35, AND DOUGLAS CO. ROAD DEPT. PLANS FOR LIGHTHOUSE ROAD NO. 87 (DATED 10/6/1967). STATIONING SHOWN ALONG SAID COUNTY ROAD RECORD PER SAID ROAD PLANS. FIELD CREW: STEPHEN FLAUSE AND JOHN PIKE OFFICE: ROMEO WARE

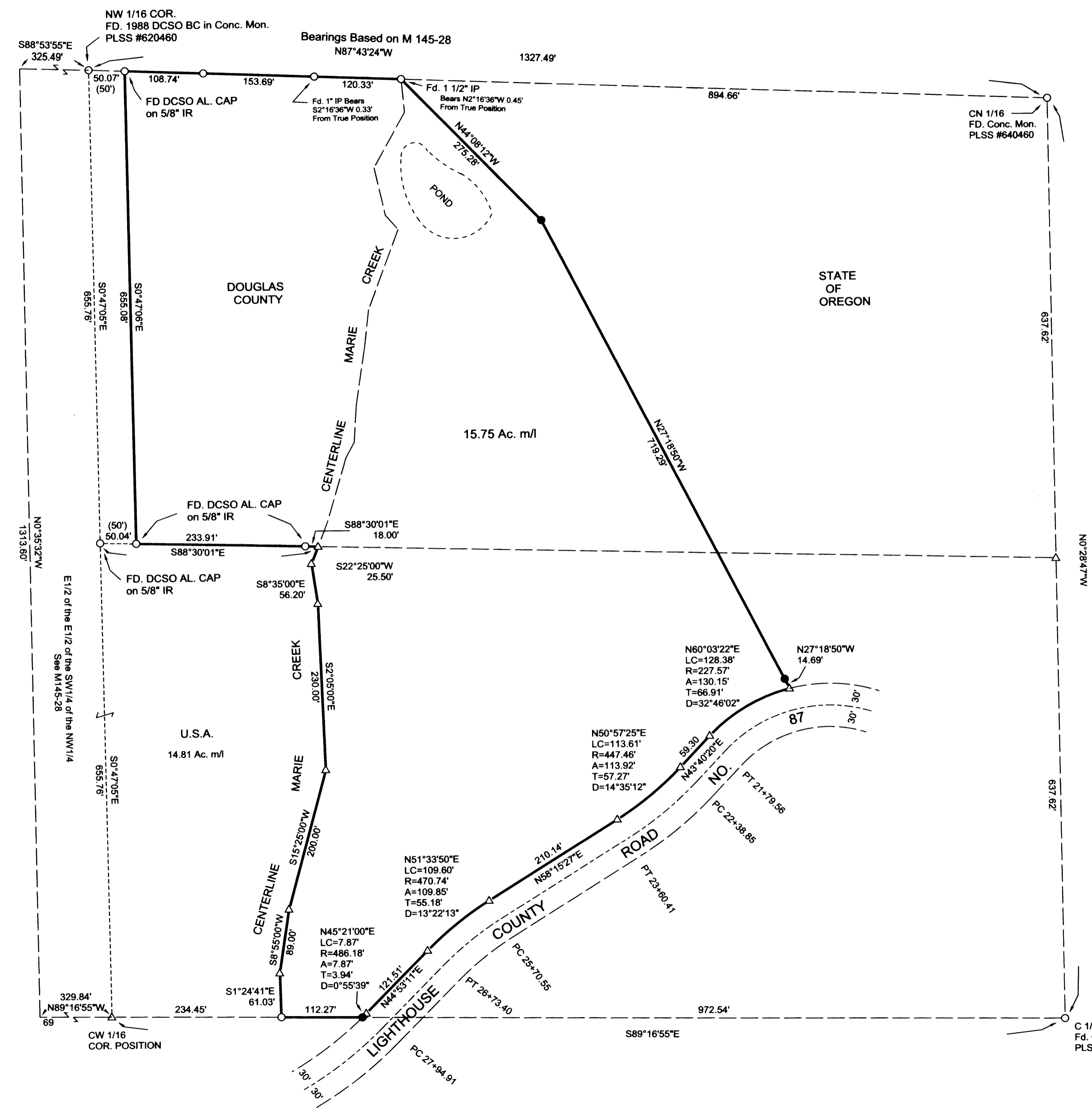

#### LEGEND

- △ Computed Point
- Fd. 1" Iron Pipe - Unless noted otherwise
- Set DCSO Alum. Cap on 5/8" x 30" Iron Rod
- ( ) Record per Deed Instr. No. 76-4148

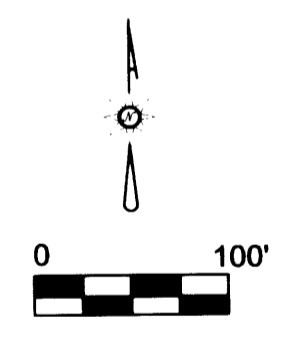

SCALE: 1" = 100'

REGISTERED  
PROFESSIONAL  
LAND SURVEYOR

*Romano E. Ware*

OREGON  
ROMANSO E. WARE  
NOVEMBER, 1973  
LICENSE # 1005

EXPIRES:  
6/30/2008