

COMMON BOUNDARY LINE ADJUSTMENT

In NE 1/4, Sec 21, T 28 S, R 6 W, WM
Deeds 2005-16842 & 2006-19745
Douglas County, Oregon

SURVEYED JULY 2007

FILED

Date: 9-21-2007 By: JP
This survey consists of:
Map: M154-23
Narrative: _____
Corner Rpt: _____

DOUGLAS COUNTY
SURVEYOR

MAP FILE M154-23

OWNERS

KAREN MICHELE & GREGORY BRUCE SR STONE
159 NE DARRELL AVENUE
PO BOX 1958
WINSTON, OR 97496

LEGEND

- FOUND MONUMENT 5/8" X 30" I.R.
- SET MONUMENT 5/8" X 30" I.R. WITH YELLOW PLASTIC CAP MARKED ME FARR LS 1181
- PUE PUBLIC UTILITY EASEMENT

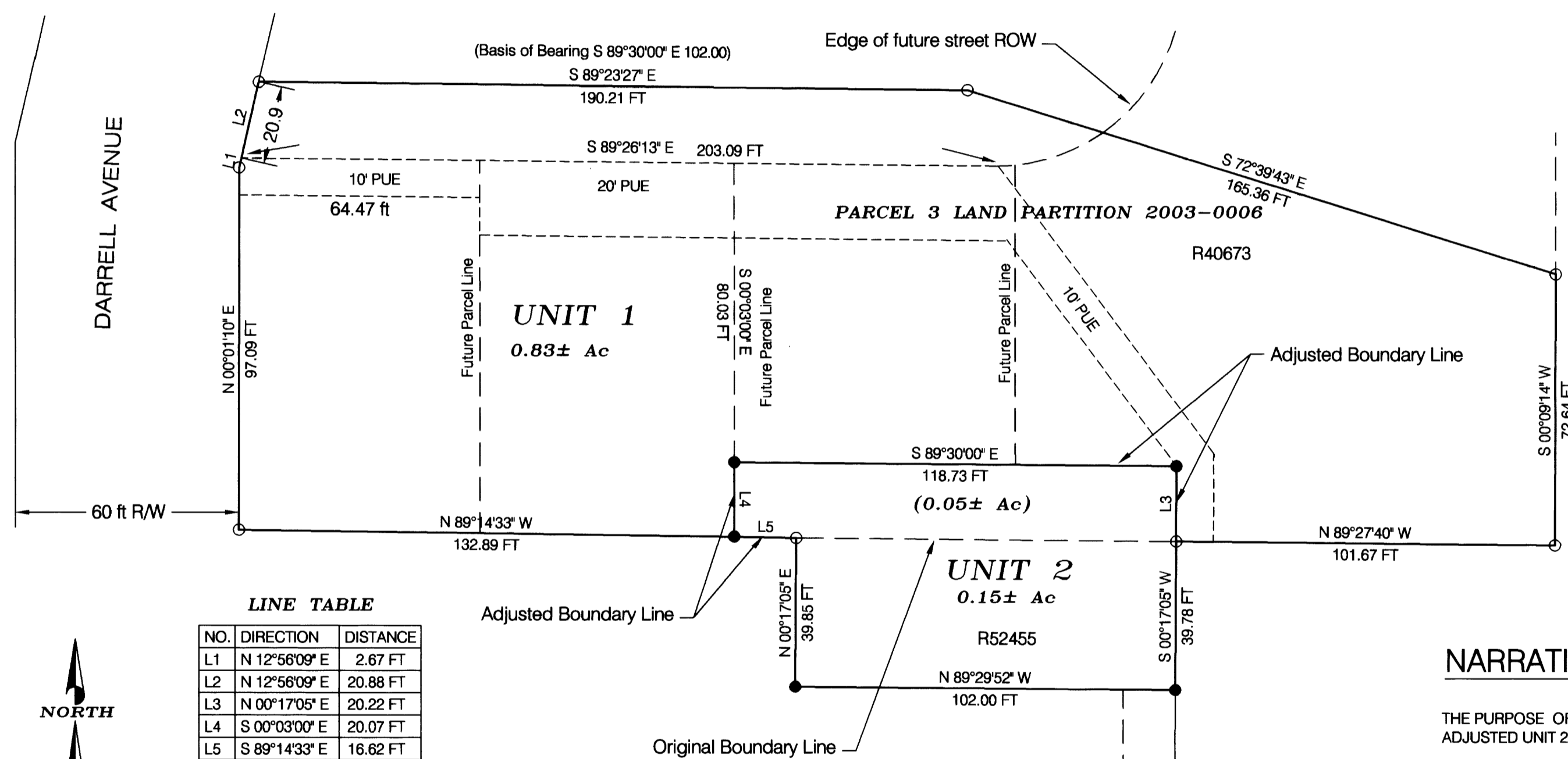

LINE TABLE

NO.	DIRECTION	DISTANCE
L1	N 12°56'09" E	2.67 FT
L2	N 12°56'09" E	20.88 FT
L3	N 00°17'05" E	20.22 FT
L4	S 00°03'00" E	20.07 FT
L5	S 89°14'33" E	16.62 FT

NARRATIVE

THE PURPOSE OF THIS BOUNDARY LINE ADJUSTMENT IS TO ENSURE THE RESULTING ADJUSTED UNIT 2 INCLUDES THE PROPER AREA FOR A RESIDENTIAL STRUCTURE.

P.U.E. NOTE:
PUBLIC UTILITY EASEMENTS SHOWN ON THIS MAP ARE
SUBJECT TO RESTRICTIONS RECORDED IN INSTRUMENT NO.
2007-20653 OF DEED RECORDS OF DOUGLAS COUNTY.

DEED RECORDING NO. 2007-009275

REGISTERED
PROFESSIONAL
LAND SURVEYOR

Maurice E. Farr
OREGON
SEPT 23, 1977
MAURICE E. FARR
1181

EXPIRES 12-31-07

SURVEYOR
MAURICE E FARR
PROFESSIONAL LAND SURVEYOR
395 NE KIRBY AVENUE
ROSEBURG, OR 97470
PH (541) 957-9442

APPROVAL:

Carol M. Underwark
CITY OF WINSTON ADMINISTRATOR

DATE
9/19/07

P/D FILE # 05-W019

MAP FILE M154-23