

FILED  
 Date: 8/24/2007 By: JC  
 This survey consists of:  
 Map: M154-2  
 Narrative:  
 Corner Rpt:  
 DOUGLAS COUNTY  
 SURVEYOR

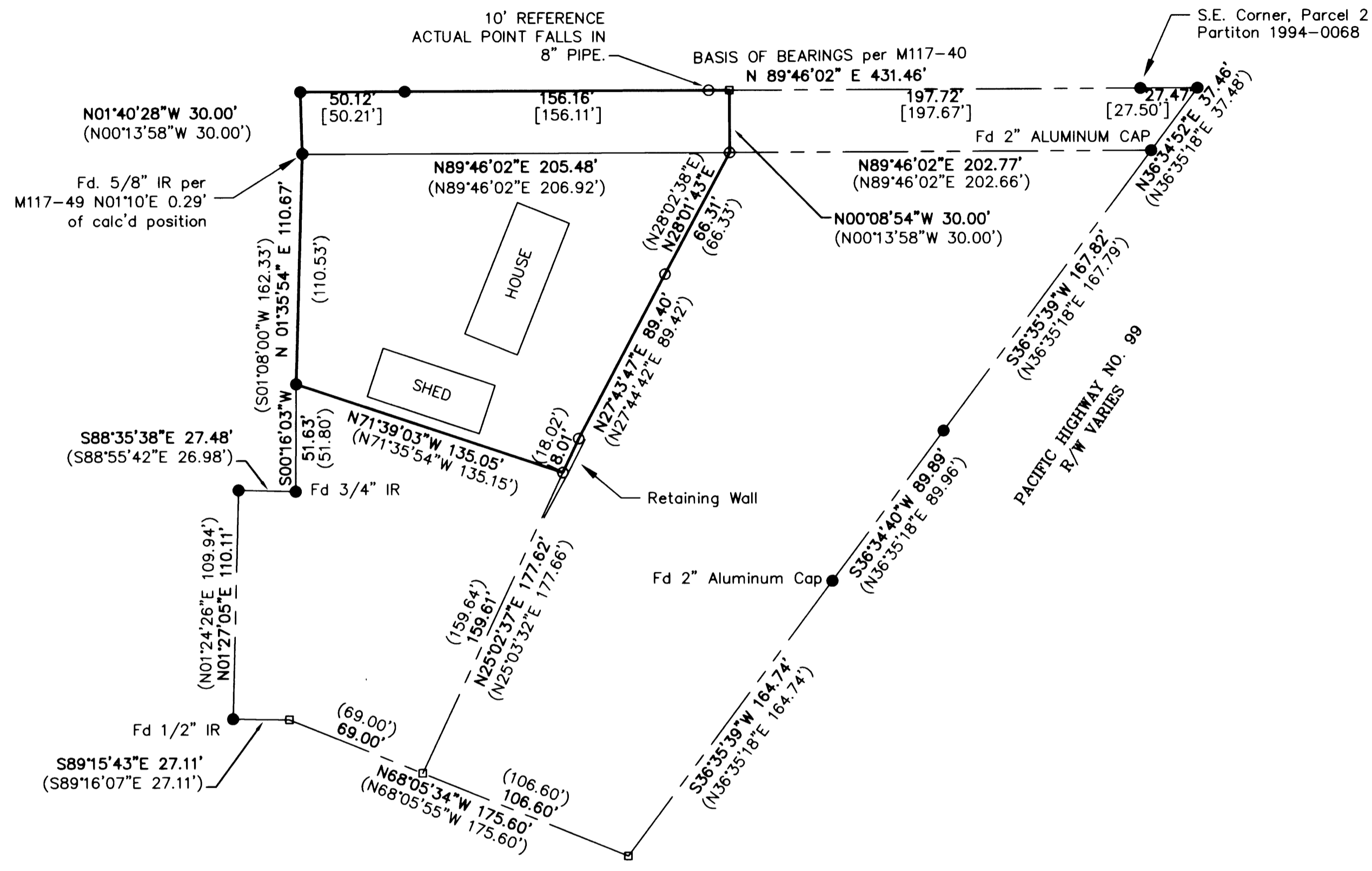

NARRATIVE

The purpose of the survey is to demarcate the boundary of the land described in Deed Reference Number 2007-10985, Deed Records of Douglas County, Oregon.

The monuments found per M117-40 and Partition Plat 1994-0068 as shown were held to establish the boundary. The Northeast Corner of the property was computed at proportionate distance as shown on Partition 1994-0068. The east boundary was calculated by holding the Northeast corner and computing the missing corners on the South line of the property as surveyed per M117-40. The discrepancy was distributed proportionately.

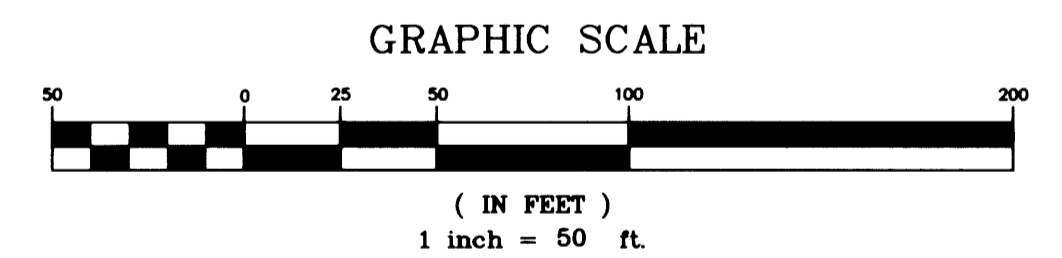

LEGEND:

- Found 5/8" I.Rod unless otherwise noted.
- Set 5/8" x 30" reinforcing rod with yellow plastic cap marked "LAND MARK PLS 2287".
- Calculated Point

RECORD INFORMATION:

- ( ) M117-40
- [ ] 1994-0068

Sheet 1 of 1  
**RECORD OF SURVEY**

In the N.E. 1/4, Section 21  
 Township 28 South, Range 6 West, W.M.  
 City of Winston, Douglas County, Oregon  
 August 21, 2007

REGISTERED  
 PROFESSIONAL  
 LAND SURVEYOR  
*Mark A. Heimbürger*

OREGON  
 JULY 16, 1987  
 MARK A. HEIMBURGER  
 2287  
 RENEWS JUNE 30, 2009

FOR: Jesus & Angela Valenzuela  
 80 Lost Lane  
 Winston, Oregon

**LM** LAND MARK  
 SURVEYING, INC.

3329 N.E. STEPHENS ST.  
 ROSEBURG, OREGON 97470  
 TEL (541) 677-9400  
 FAX (541) 677-9401

LM Proj. No. 2007-0076