

FILED  
 Date: 9-13-2007 By: JC  
 This survey consists of:  
 Map: M154-13  
 Narrative:  
 Corner Rpt:  
 DOUGLAS COUNTY  
 SURVEYOR

MAP ID: 25062200800  
 FICKES, PATRICIA H. & DONALD W.  
 3067 FT. MCKAY ROAD  
 OAKLAND, OR 97462

Fd 2" IP @ the  
 NW Cor. DLC No. 56

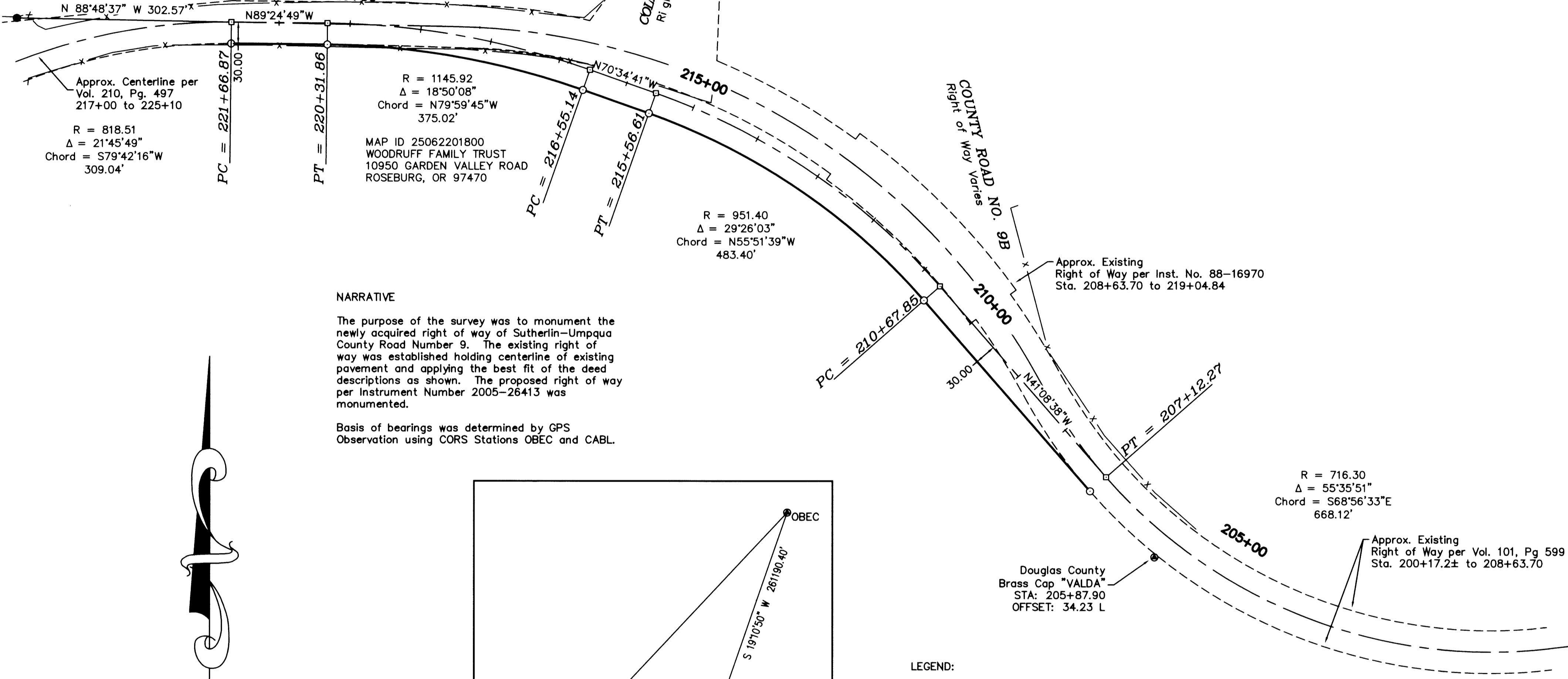

**NARRATIVE**

The purpose of the survey was to monument the newly acquired right of way of Sutherlin-Umpqua County Road Number 9. The existing right of way was established holding centerline of existing pavement and applying the best fit of the deed descriptions as shown. The proposed right of way per Instrument Number 2005-26413 was monumented.

Basis of bearings was determined by GPS Observation using CORS Stations OBEC and CABL.

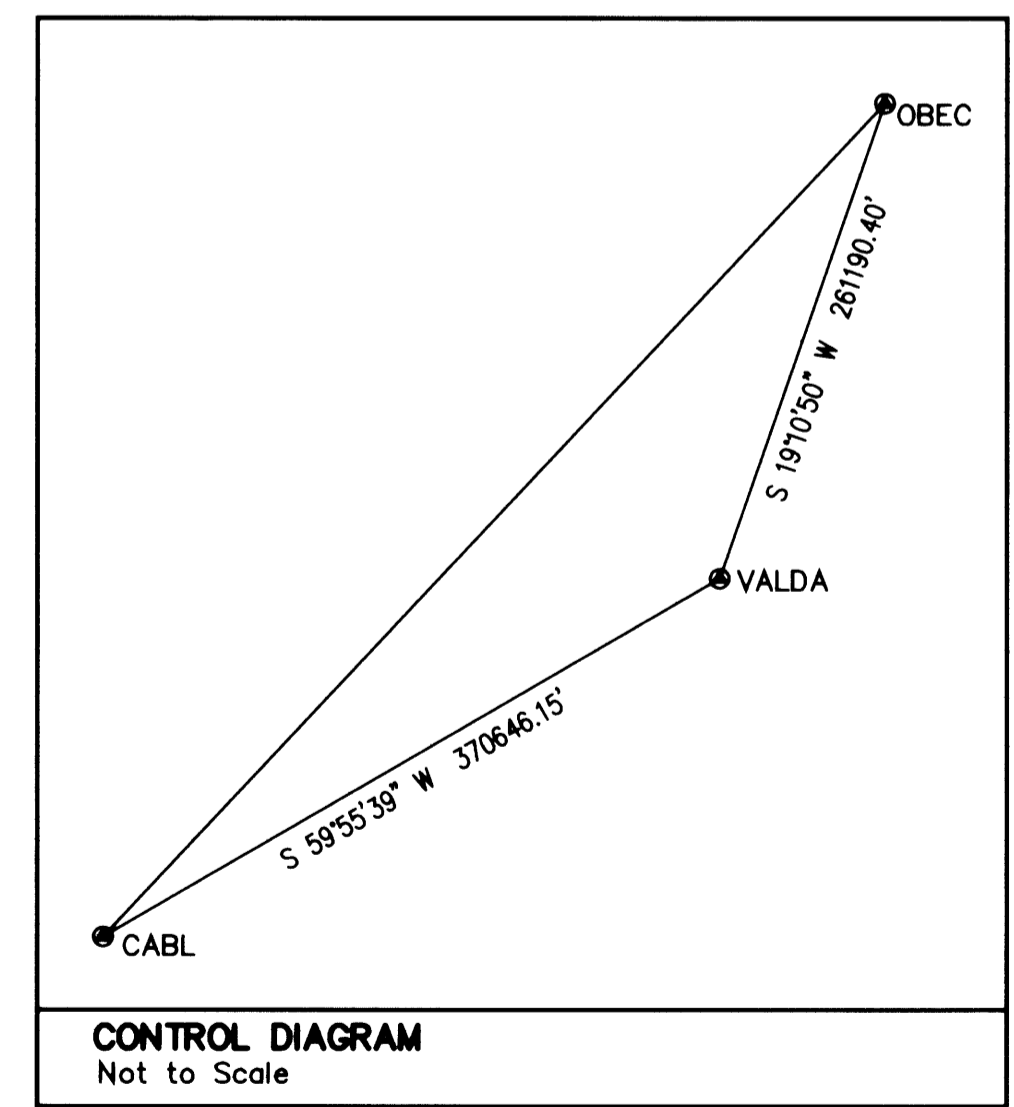

**LEGEND:**

- Found monument as noted.
- Set 5/8" x 30" reinforcing rod with yellow plastic cap marked "LAND MARK PLS 2287".
- Calculated Point

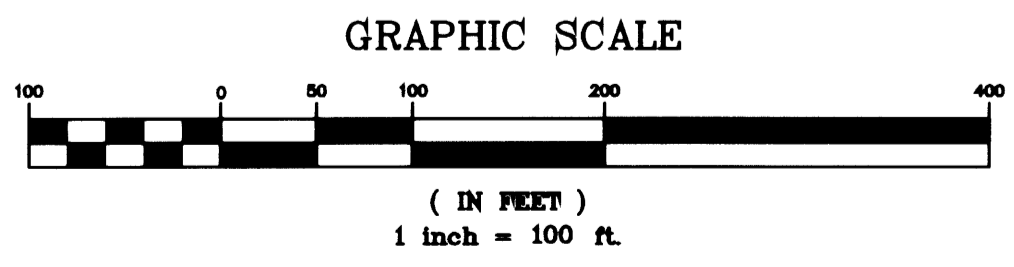

Sheet 1 of 1  
**RIGHT OF WAY SURVEY**  
 In the NE 1/4 & NW 1/4, Section 22  
 Township 25 South, Range 06 West, W.M.  
 Douglas County, Oregon  
 August 24, 2007

FOR: Douglas County Public Works  
 1036 SE Douglas, Room 304  
 Roseburg, OR 97470

REGISTERED PROFESSIONAL LAND SURVEYOR  
*Mark A. Heimbürger*  
 OREGON  
 JULY 16, 1987  
 MARK A. HEIMBURGER  
 2287  
 RENEWS JUNE 30, 2009

**LM LAND MARK SURVEYING, INC.**  
 3329 N.E. STEPHENS ST.  
 ROSEBURG, OREGON 97470  
 TEL (541) 677-9400  
 FAX (541) 677-9401  
 LM Proj. No. 2005-0136

MAP FILE M154-13

MAP FILE M154-13