

MAP OF SURVEY

LOCATED in Sections 33 and 34, T. 29 S., R. 5 W., W.M. in Douglas County, Oregon.

August 29, 2007

FILED
Date: 9-10-2007 By: JC
This survey consists of:
Map: M154-11
Narrative:
Corner Rpt:
DOUGLAS COUNTY SURVEYOR

SURVEYED FOR: BURKETT TRUST
687 NORTON LANE
MYRTLE CREEK, OREGON

SURVEYED BY: DAVID EDWARDS LAND SURVEYING
P.O. BOX 361
OAKLAND, OREGON 97462
PHONE: (541) 459-0512

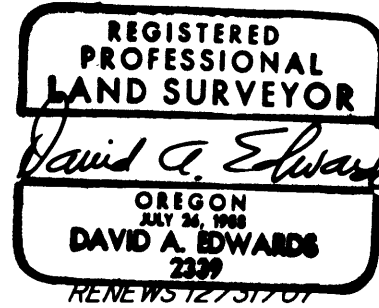

LEGEND

- ⊙ INDICATES COUNTY SURVEYOR BRASS CAP FOUND AT THE SW CORNER D.L.C. NO. 46.
- ▲ INDICATES TACK IN POST REMAINS FOUND AT WNW CORNER D.L.C. NO. 46.
- INDICATES 5/8" DIAM. IRON ROD FOUND UNLESS OTHERWISE NOTED.
- INDICATES 1/2" DIAM. IRON ROD FOUND PER M 26-1.
- INDICATES 5/8" X 30" STEEL REBAR W/RED PLASTIC CAP MKD. "D.A. EDWARDS-LS 2339" SET.
- () DENOTES DEED RECORD DATA.
- [] DENOTES SURVEY RECORD DATA AS NOTED.
- X—X—X FENCE LINE
- SCALE: 1" = 200'
- COMP. = COMPUTED.
- BASIS OF BEARINGS: G.L.O. RECORD "NORTH" BETWEEN SW AND WNW CORNERS OF D.L.C. NO. 46.

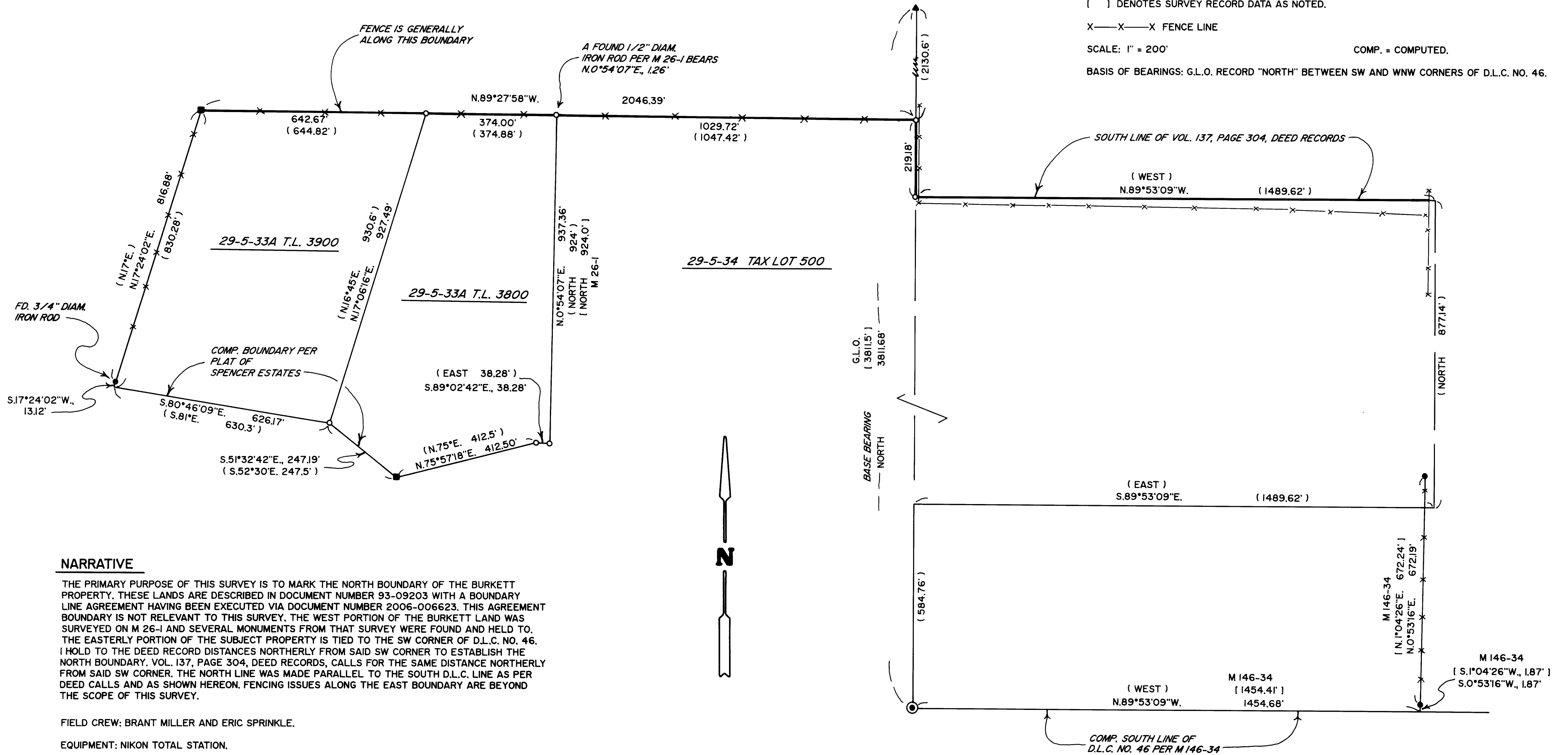

NARRATIVE

THE PRIMARY PURPOSE OF THIS SURVEY IS TO MARK THE NORTH BOUNDARY OF THE BURKETT PROPERTY. THESE LANDS ARE DESCRIBED IN DOCUMENT NUMBER 93-09203 WITH A BOUNDARY LINE AGREEMENT HAVING BEEN EXECUTED VIA DOCUMENT NUMBER 2006-006623. THIS AGREEMENT BOUNDARY IS NOT RELEVANT TO THIS SURVEY. THE WEST PORTION OF THE BURKETT LAND WAS SURVEYED ON M 26-1 AND SEVERAL MONUMENTS FROM THAT SURVEY WERE FOUND AND HELD TO. THE EASTERLY PORTION OF THE SUBJECT PROPERTY IS TIED TO THE SW CORNER OF D.L.C. NO. 46. I HOLD TO THE DEED RECORD DISTANCES NORTHERLY FROM SAID SW CORNER TO ESTABLISH THE NORTH BOUNDARY. VOL. 137, PAGE 304, DEED RECORDS, CALLS FOR THE SAME DISTANCE NORTHERLY FROM SAID SW CORNER. THE NORTH LINE WAS MADE PARALLEL TO THE SOUTH D.L.C. LINE AS PER DEED CALLS AND AS SHOWN HEREON. FENCING ISSUES ALONG THE EAST BOUNDARY ARE BEYOND THE SCOPE OF THIS SURVEY.

FIELD CREW: BRANT MILLER AND ERIC SPRINKLE.

EQUIPMENT: NIKON TOTAL STATION.

COMPUTATIONS AND DRAFTING: DAVID EDWARDS.

MAP FILE M154-11

MAP FILE M154-11