

MAP OF SURVEY

LOCATED in Lot 2, Block 12, WEST PARK PLACE and in the SE 1/4 of Section 4, T. 23 S., R. 5 W., W.M., City of Yoncalla, Douglas County, Oregon.

August 24, 2007

FILED
 Date: 9-7-2007 By: JC
 This survey consists of:
 Map: M154-10
 Narrative:
 Corner Rpt:
 DOUGLAS COUNTY
 SURVEYOR

SURVEYED FOR: JENNIE DAYTON
 16919 MOON ROAD S.W.
 ROCHESTER, WA. 98579

SURVEYED BY: DAVID EDWARDS LAND SURVEYING
 P.O. BOX 361
 OAKLAND, OREGON 97462
 PHONE: (541) 459-0512

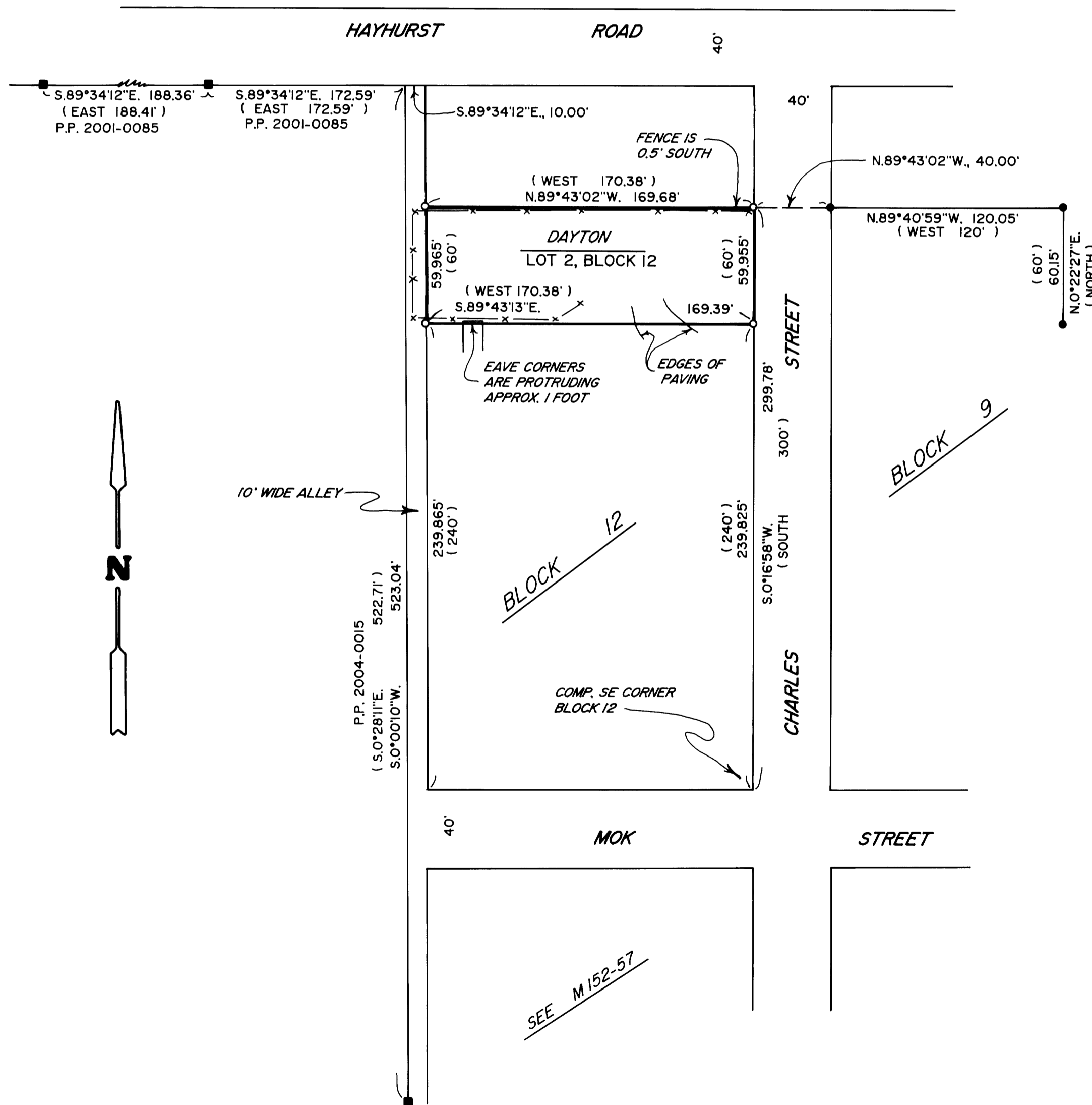
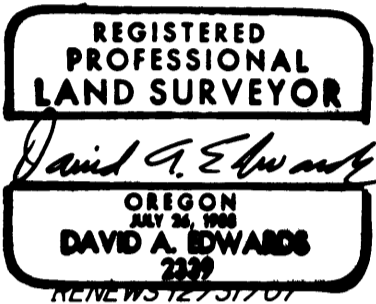

LEGEND

- INDICATES 5/8" DIAM. STEEL REBAR WITH MY CAP FOUND PER P.P. 2001-0085 OR PARTITION PLAT NUMBER (P.P.) 2004-0015.
- INDICATES 5/8" DIAM. IRON ROD FOUND PER M 76-70.
- INDICATES 5/8" X 30" STEEL REBAR W/RED PLASTIC CAP MKD. "D.A. EDWARDS-LS 2339" SET.
- () DENOTES RECORD DATA PER PLAT OF WEST PARK PLACE UNLESS OTHERWISE NOTED.
- [] DENOTES RECORD DATA PER M 76-70.
- X—X—X FENCE LINE
- COMP. = COMPUTED
- SCALE: 1" = 50'
- BASIS OF BEARINGS: EXISTING CONTROL PER MY SURVEY M 149-79 AND M 152-57.

NARRATIVE

THE PURPOSE OF THIS SURVEY IS TO MONUMENT THE CORNERS OF LOT 2, BLOCK 12, WEST PARK PLACE, I HOLD TO THE NORTHERLY IRON RODS PER M 76-70 ALONG WITH OTHER MONUMENTS FOUND AND USED BY THIS OFFICE ON SURVEYS M 152-57, P.P. 2001-0085 AND P.P. 2004-0015 TO COMPUTE THE DESIRED LOT CORNER POSITIONS.

FIELD CREW: BRANT MILLER AND ERIC SPRINKLE.

EQUIPMENT: NIKON TOTAL STATION.

COMPUTATIONS AND DRAFTING: DAVID EDWARDS.

MAP FILE M154-10

MAP FILE M154-10