

MAP OF SURVEY

LOCATED in the SW 1/4 of Section 8, T. 25 S., R. 6 W., W.M. in Douglas County, Oregon.

July 30, 2007

SURVEYED FOR: BRUCE AND ALYSON SHERMAN
3849 COLE ROAD
OAKLAND, OREGON 97462

SURVEYED BY: DAVID EDWARDS LAND SURVEYING
P.O. BOX 361
OAKLAND, OREGON 97462
PHONE: (541) 459-0512

FILED
Date: 8/24/2007 By: JC
This survey consists of:
Map: M154-1
Narrative:
Corner Rpt:
DOUGLAS COUNTY
SURVEYOR

REGISTERED
PROFESSIONAL
LAND SURVEYOR
David A. Edwards
ORIGON
DAVID A. EDWARDS
RENEWED 07/07/07

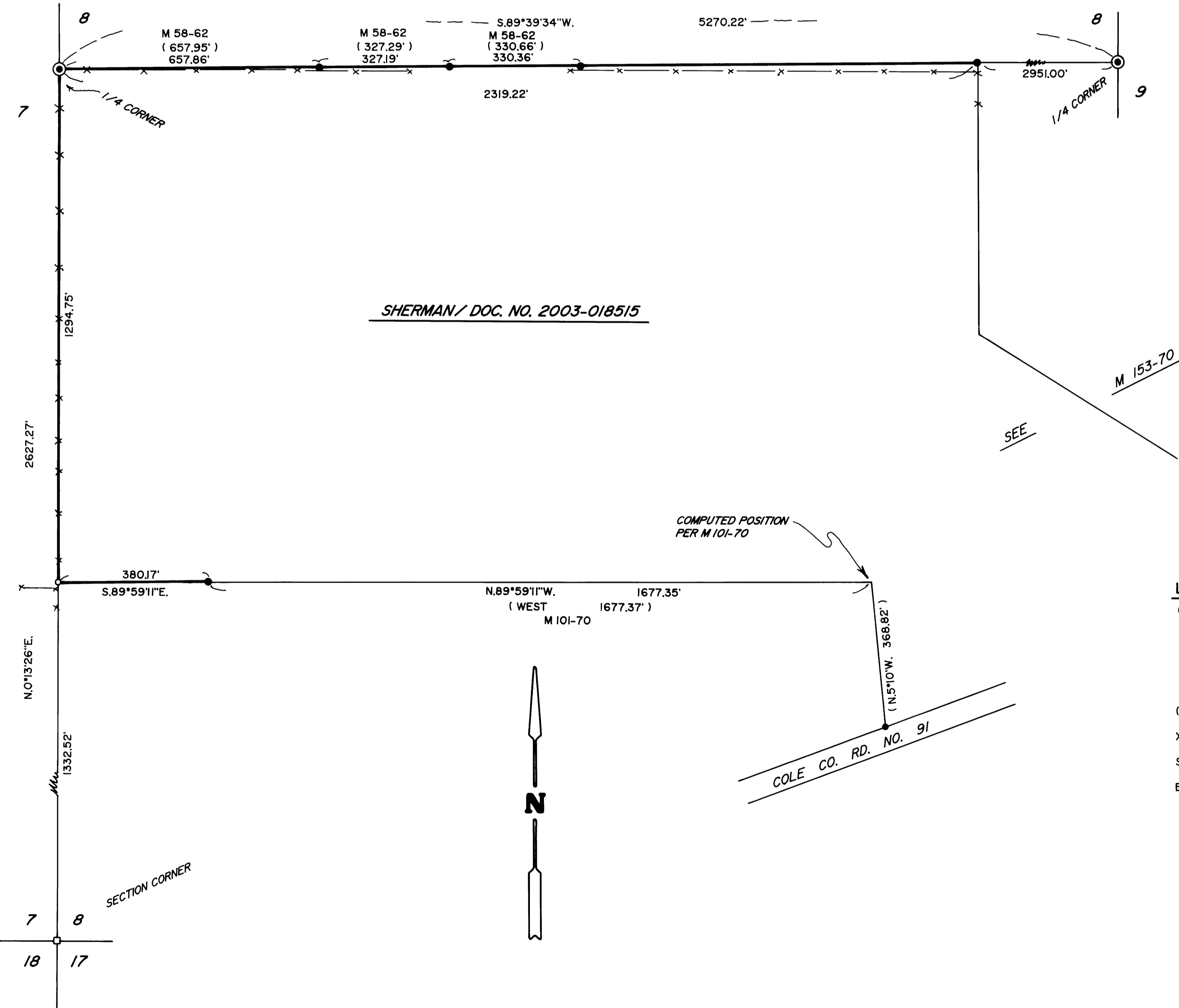

NARRATIVE

THE PURPOSE OF THIS SURVEY IS TO MARK THE NORTH, WEST AND PORTION OF SOUTH BOUNDARIES OF THE SHERMAN TRACT. THIS TRACT IS ALSO DESCRIBED AS PARCEL 1 OF PARTITION PLAT NO. 1992-0056. EXISTING CONTROL POINTS AND DATA PER MY SURVEY M 153-70 AS WELL AS TIES TO THE ADDITIONAL MONUMENTS SHOWN HEREON WERE USED TO CONTROL THE BOUNDARY LOCATIONS.

FIELD CREW: BRANT MILLER AND ERIC SPRINKLE.

EQUIPMENT: NIKON TOTAL STATION.

COMPUTATIONS AND DRAFTING: DAVID EDWARDS.

LEGEND

- INDICATES DOUGLAS COUNTY SURVEYOR BRASS CAP FOUND.
- INDICATES 5/8" DIAMETER IRON ROD FOUND.
- INDICATES 1 1/2" DIAMETER IRON PIPE FOUND PER M 55-75.
- INDICATES 5/8" X 30" STEEL REBAR W/RED PLASTIC CAP MKD. "D.A. EDWARDS-LS 2339" SET.
- () DENOTES RECORD DATA AS NOTED.

X—X—X

SCALE: 1" = 200'

BASIS OF BEARINGS: EXISTING CONTROL PER MY SURVEY M 153-70.

MAP FILE M154-1

MAP FILE M154-1