

FILED
 Date: 8-9-2007 By: JC
 This survey consists of:
 Map: M153-76
 Narrative:
 Corner Ept:
 DOUGLAS COUNTY
 SURVEYOR

NARRATIVE:
 THE PURPOSE OF THIS SURVEY WAS TO ADJUST THE BOUNDARIES OF
 THE SUBJECT PARCELS, TOGETHER WITH EASEMENTS AS SHOWN.

APPROVAL:

 COMMUNITY DEVELOPMENT DIRECTOR
 8/13/2007
 DATE

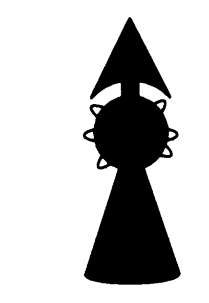
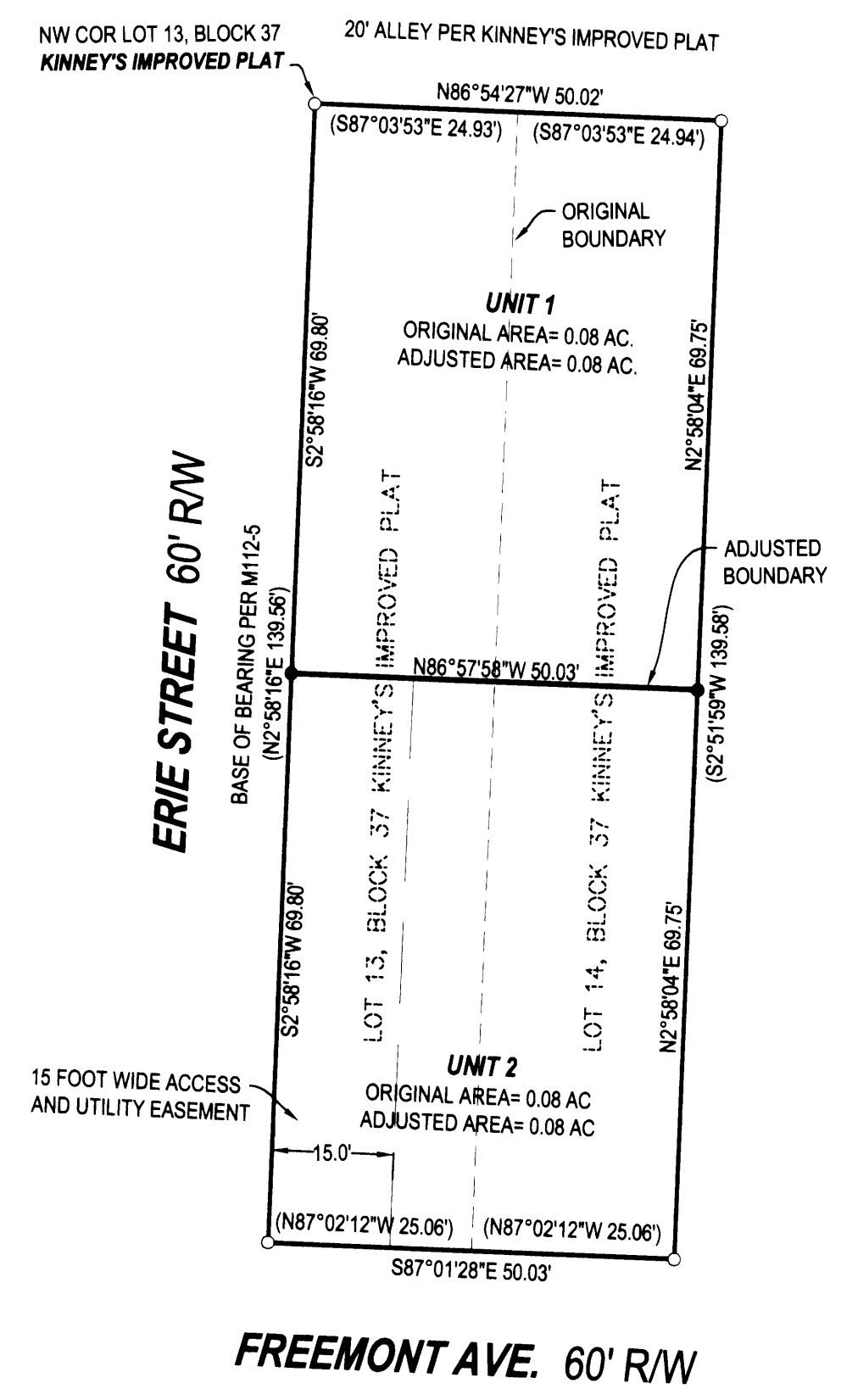

- LEGEND**
- FOUND BRASS CAP
 - FOUND IRON PIPE
 - FOUND 5/8" IRON ROD UNLESS OTHERWISE NOTED
 - SET 5/8"x30" IRON ROD w/CAP STAMPED "HIBBS-LS 52989"
 - △ CALCULATED POSITION
 - () RECORD PER M112-5

ZONE: MR-14
 COMP. PLAN: MDR
 WATER: CITY OF ROSEBURG
 SEWER: R.U.S.A

BOUNDARY LINE ADJUSTMENT		REGISTERED PROFESSIONAL LAND SURVEYOR
LYING IN THE SE 1/4 OF SEC. 18, T27S, R5W, WILLAMETTE MERIDIAN, DOUGLAS COUNTY, OREGON		
CLIENT: UMPQUA VALLEY HABITAT FOR HUMANITY P.O. BOX 1391 ROSEBURG, OR. 97470	SURVEYOR:  LAND SURVEYING, INC. 4739 LOOKINGGLASS ROAD ROSEBURG, OREGON 97470 phone (541) 567-9303 fax (541) 567-9306 email: neilhibbs@wilblue.net	OREGON JANUARY 12, 1989 F. NEIL HIBBS 52989 EXPIRATION DATE 6/30/2009
DWG. SCALE: 1" = 20'	JOB #: 0667-01 DWG. BY: FLB PAGE: 1 OF 1 DATE: AUGUST 2007	