

# MAP OF SURVEY

LOCATED in Block 4, AMENDED TOWNSITE OF SUTHERLIN and  
in the SE 1/4 of Section 17, T. 25 S., R. 5 W., W.M. in Douglas County, Oregon.

July 26, 2007

FILED  
Date: 8/7/2007 By: *jc*  
This survey consists of:  
Map: M153-75  
Narrative:  
Corner Rpt: \_\_\_\_\_

DOUGLAS COUNTY  
SURVEYOR

SURVEYED FOR: GERHARD AND ANNA KLAEBER  
342 EAST SIXTH AVENUE  
SUTHERLIN, OREGON 97479

SURVEYED BY: DAVID EDWARDS LAND SURVEYING  
P.O. BOX 361  
OAKLAND, OREGON 97462  
PHONE: (541) 459-0512

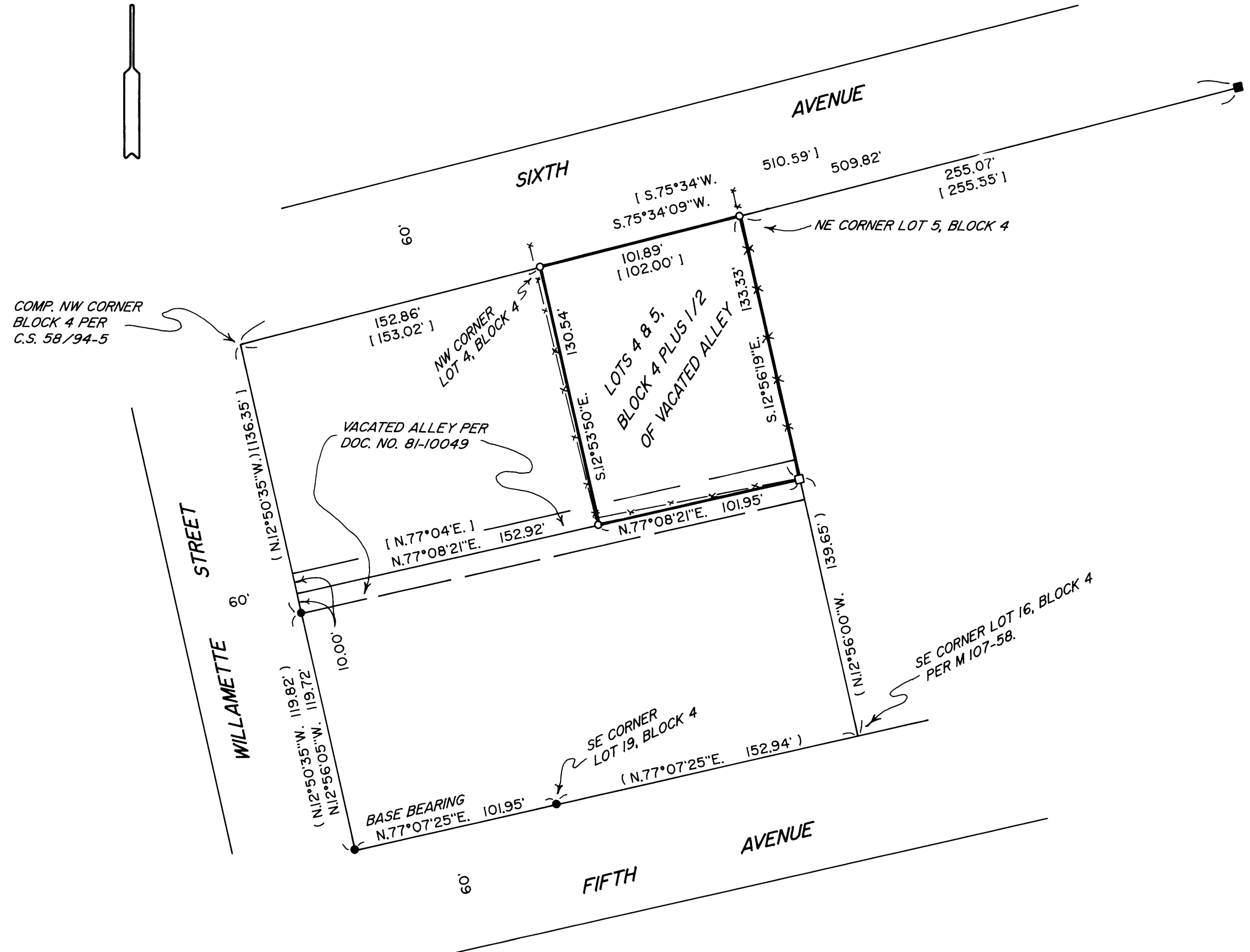

### LEGEND

- INDICATES 5/8" DIAM. IRON ROD FOUND AS SHOWN ON C.S. 58/94-5.
- INDICATES 5/8" DIAM. IRON ROD FOUND PER C.S. 58/61-I AT NE CORNER BLOCK 4.
- INDICATES STEEL FENCE CORNER POST IN CONCRETE FOUND WITHIN 0.1' OF CORNER POSITION.
- INDICATES 5/8" X 30" STEEL REBAR W/RED PLASTIC CAP MKD. "D.A. EDWARDS-LS 2339" SET.
- ( ) DENOTES RECORD DATA PER AMENDED TOWNSITE OF SUTHERLIN.
- ( ) DENOTES RECORD DATA PER C.S. 58/94-5 OR M 107-58.
- X—X—X FENCE LINE
- COMP. = COMPUTED
- SCALE: 1" = 50'
- BASIS OF BEARINGS: M 107-58 AS SHOWN.

### NARRATIVE

THE PURPOSE OF THIS SURVEY IS TO MONUMENT THE EXTERIOR BOUNDARIES OF LOTS 4 AND 5, BLOCK 4. I UTILIZE THE FOUND MONUMENTS AND RECORD DATA AS SHOWN HEREON TO COMPUTE THE BOUNDARY POSITIONS AS WELL AS THAT PORTION OF THE VACATED ALLEY WHICH HAS REVERTED TO SAID LOTS 4 AND 5.

FIELD CREW: BRANT MILLER AND ERIC SPRINKLE  
EQUIPMENT: NIKON TOTAL STATION.  
COMPUTATIONS AND DRAFTING: DAVID EDWARDS.

MAP FILE M153-75

P FILE M153-75