

FILED
 Date: 8-6-2007 By: JC
 This survey consists of:
 Map: M153-72
 Narrative:
 Corner Rpt.:
 DOUGLAS COUNTY
 SURVEYOR

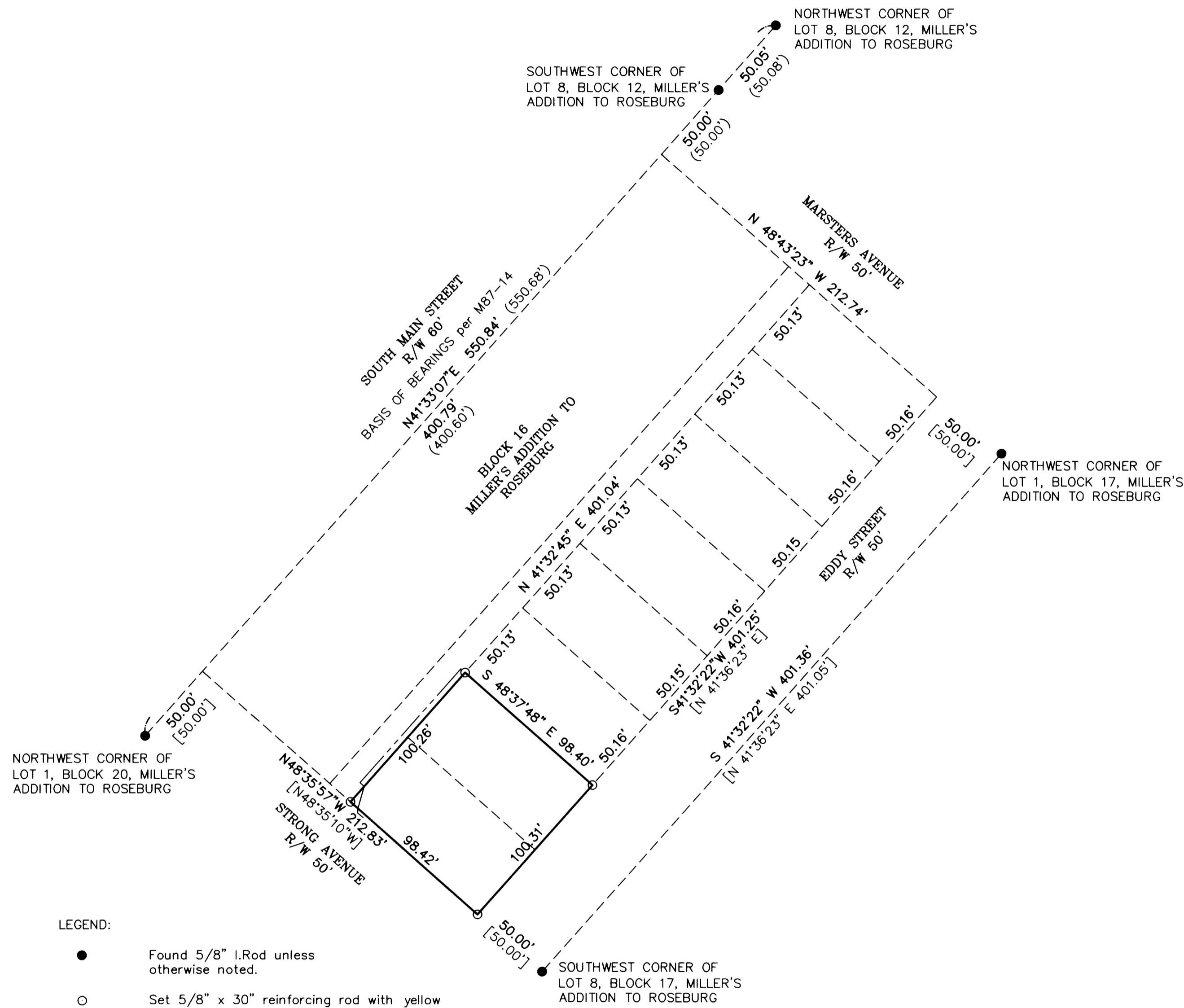

- LEGEND:
- Found 5/8" I.Rod unless otherwise noted.
 - Set 5/8" x 30" reinforcing rod with yellow plastic cap marked "LAND MARK PLS 2287".
 - Edge of Pavement
- RECORD INFORMATION:
- () M87-14
 - [] M71-2

NARRATIVE

The purpose of the survey is to demarcate the boundary of Lots 15 & 16, Block 16, Miller's Addition to Roseburg.

The monuments found per M87-14 and M71-2 as shown were held to establish Block 16. The corners of Lots 15 & 16 were set at proportionate distance.

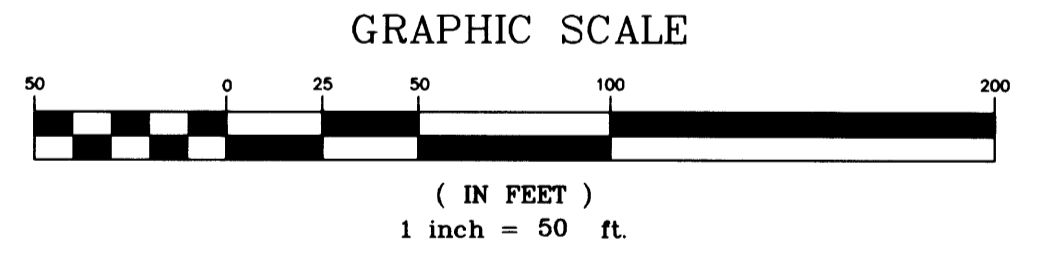
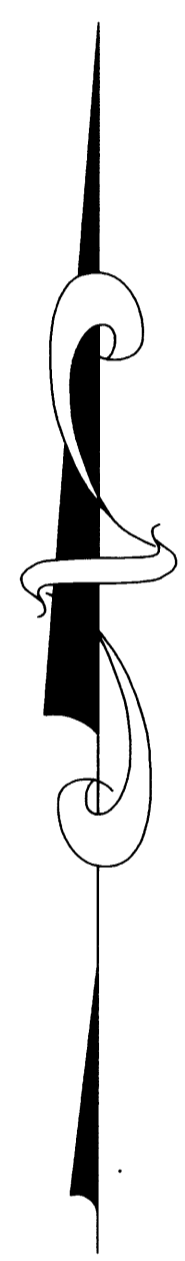

Sheet 1 of 1
RECORD OF SURVEY
 Lot 15 & 16, BL. 16, Miller's Addition
 In the NE 1/4, Section 25, T. 27 S., R. 6 W., W.M.
 City of Roseburg, Douglas County, Oregon
 July 30, 2007

REGISTERED PROFESSIONAL LAND SURVEYOR <i>Mark A. Heimbürger</i> OREGON JULY 16, 1987 MARK A. HEIMBURGER 2287 RENEWS JUNE 30, 2009	FOR: Froylan & Lucia Carrion 1282 SE Strong Ave. Roseburg, Oregon 97470 LM LAND MARK SURVEYING, INC. 3329 N.E. STEPHENS ST. ROSEBURG, OREGON 97470 TEL. (541) 677-9400 FAX (541) 677-9401 LM Proj. No. 2007-0071
---	--