

BOUNDARY SURVEY

LOCATED IN THE NORTHWEST 1/4 AND THE NORTHEAST 1/4 OF SECTION 8, TOWNSHIP 28 SOUTH, RANGE 3 WEST, W.M.
DOUGLAS COUNTY, OREGON

FILED

Date: 8/2/2007 Py: JP
This survey consists of:
Map: M153-69
Narrative: _____
Corner Rpt: _____

DOUGLAS COUNTY
SURVEYOR

SURVEY FOR: SENECA JONES TIMBER COMPANY
DATE OF SURVEY: JUNE 2007

FND. COUNTY SURVEYOR BCIP
SET BY BYRON

BEARING TREES FOUND
14" W.FIR BRS. N81°E 124.0'
11" D.FIR BRS S15°E 75.2'
12" D.FIR BRS. S1°W 132.9'
6" YEW BRS. N74°W 83.2'

FND. COUNTY SURVEYOR BCIP
SET BY BYRON

BEARING TREES FOUND
24" R.FIR BRS. S8°W 46.3'
26" R.FIR BRS. S81°E 39.1'
28" R.FIR BRS. N68°E 32.6'

BEARING TREE MARKED
13" FIR BRS. N54°W 11.8'

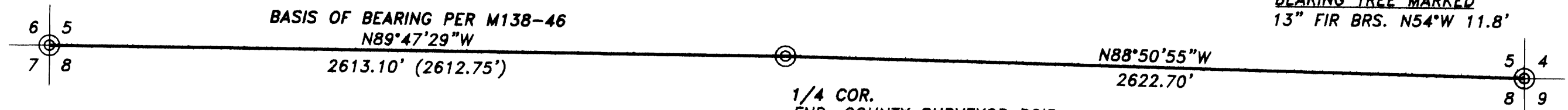

LEGEND

- ⊙ FND. MONUMENT AS NOTED
- () DENOTES RECORD DIMENSION
- LINE BLAZED/POSTED

SENECA

1/4 COR.
FND. COUNTY SURVEYOR BCIP
SET BY BYRON

BEARING TREES FOUND
24" MAPLE BRS. N10°W 3 LKS.
21" W.FIR BRS. S17°W 18.6'
7" HEMLOCK BRS. N89°E 19.0'
10" HEMLOCK BRS. S70°E 24.3'
6" HEMLOCK BRS. N77°W 27.0'

JONES

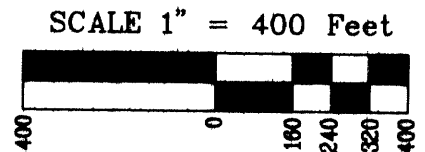

NARRATIVE

THE PURPOSE OF THIS SURVEY WAS TO MARK THE SOUTH LINE OF SECTION 5. THE SW, SE, AND THE 1/4 CORNERS WERE FOUND AS SHOWN HEREON. THE BOUNDARY WAS MARKED WITH STEEL FENCE POSTS AND BLAZED WITH RED PAINT. ASSISTING IN THIS SURVEY WERE DANNY DEAN AND JASON HERMANN.

BASIS OF BEARING

ASSUMED 1910 GLO PER M138-46

REFERENCE SURVEYS

M138-46 BY GREGORY D. LANG, JULY 2001
GLO SUBDIVISION BY GIBB, 1910

REGISTERED
PROFESSIONAL
LAND SURVEYOR

OREGON
July 12, 2005
Corey M. Woodruff
62978

EXPIRES 6/30/08

*Stuntzner Engineering
& Forestry, L.L.C.*

705 South 4th St. Phone: (541) 267-2872
Post Office Box 118 Coos Bay, Oregon 97420 Fax: (541) 267-0588

Drawn By: Corey Woodruff Date: June 2007
Checked By: Drawing No.: 07-151
Job Name: Seneca-Jones Buckfork 8 Sheet 1 of 1

MAP FILE M153-69

MAP FILE M153-69