

MAP OF SURVEY

IN THE
SW 1/4 SEC. 13, T30S, R6W, W.M.
DOUGLAS COUNTY, OREGON

FILED
Date: 8/1/2007 by: JC
This survey consists of:
Map: M153-67
Narrative: _____
Corner Rpt: _____
DOUGLAS COUNTY
SURVEYOR

MAP FILE M153-67

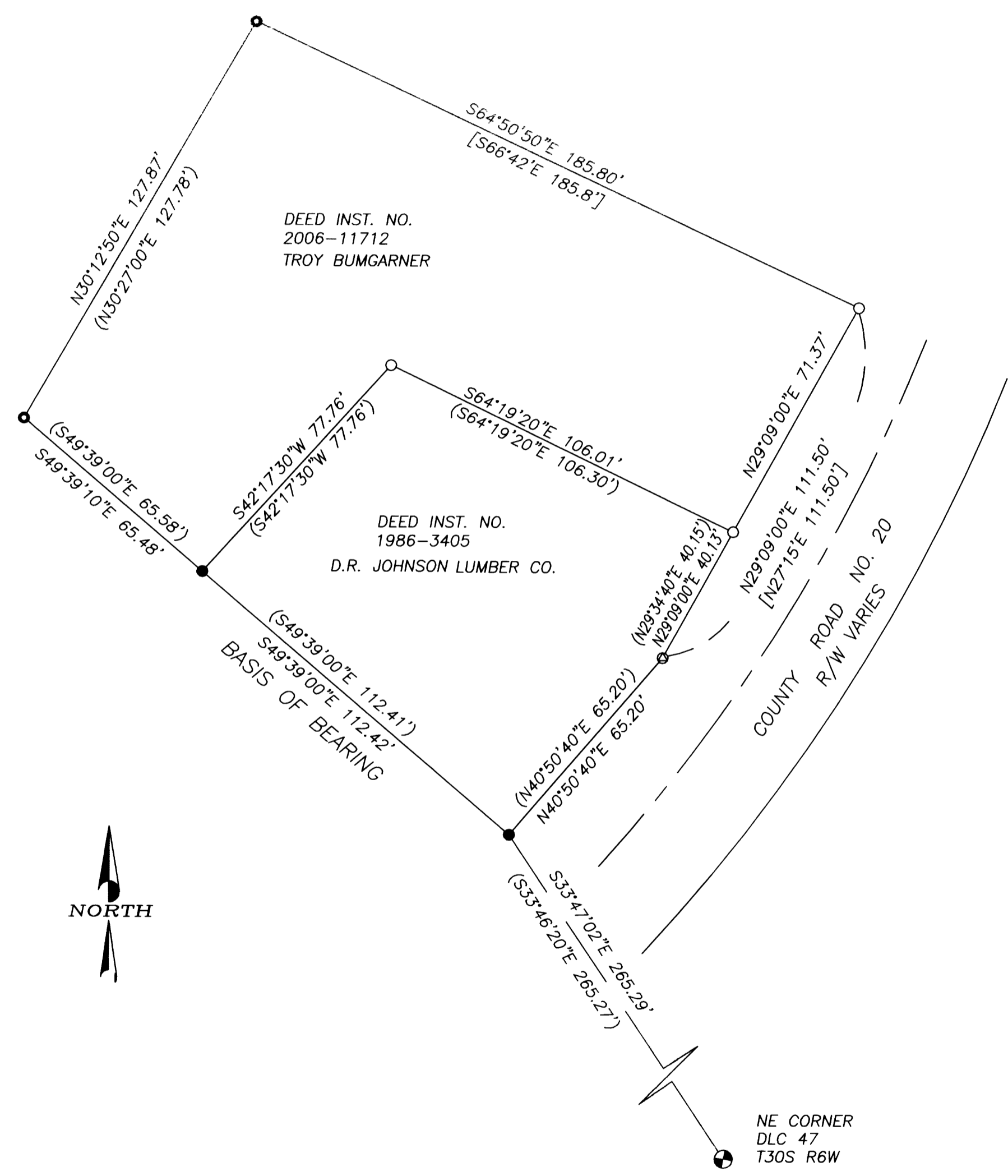

NARRATIVE

THE PURPOSE OF THIS SURVEY WAS TO LOCATE THE BOUNDARIES OF THE PROPERTY DESCRIBED IN DEED INSTRUMENT 2006-11712. MONUMENTS FOUND PER SURVEY CS 63/13-3 CONTROLLED THIS SURVEY.

THIS SURVEY WAS PERFORMED BY DAVID BEEDLE AND GAYLE BEEDLE USING A SOKKIA SET 4BII TOTAL STATION. COMPUTATIONS AND DRAFTING BY DAVID BEEDLE.

LEGEND

- SET 5/8"x30" IRON ROD W/PC MK'S 'BEEDLE LS 2798'
- FOUND 5/8" IRON ROD PER CS 63/13-3
- ⊙ FOUND 1/2" IRON ROD PER CS 63/13-3
- ⦿ FOUND 1" IRON ROD PER CS 63/13-3
- ⊕ CALCULATED POINT
- () RECORD DATA PER CS 63/13-3
- [] RECORD DEED DATA



MAP FILE M153-67

REGISTERED
PROFESSIONAL
LAND SURVEYOR
David J. Beedle
OREGON
JANUARY 21, 1997
DAVID J. BEEDLE
#2798
RENEWAL 12-31-07

DAVID BEEDLE
LAND SURVEYING, LLC
PH: 541-874-3258
163 TRAYLOR ROAD
RIDDLE, OREGON 97469

SCALE: 1"=30'
DATE: JULY 25, 2007

SURVEYED FOR:
D.R. JOHNSON LUMBER CO.
PO BOX 66
RIDDLE, OR 97469