

# BOUNDARY LINE ADJUSTMENT

NE 1/4 SEC. 7, TWP 30S, RANGE 5W, W.M.

FILED

Date: 7-27-2007 Py: JC

This survey consists of:

Map: M153-65

Narrative:

Corner Rpt:

DOUGLAS COUNTY  
SURVEYOR

## NARRATIVE

THE PURPOSE OF THIS SURVEY WAS TO ADJUST THE BOUNDARIES BETWEEN THE THREE UNITS SHOWN.

MONUMENTS FOUND PER LAND PARTITION 1994-0057B CONTROLLED THIS SURVEY.

THE AREAS OF THE ADJUSTED PORTIONS OF THIS SURVEY WERE BASED ON ACTUAL MEASUREMENTS. THE EXTERIOR UNIT BOUNDARIES WERE NOT SURVEYED AS PART OF THIS BOUNDARY LINE ADJUSTMENT. THE TOTAL UNIT ACREAGES WERE TAKEN FROM THE TAX ASSESSOR'S MAP AND I MAKE NO CLAIM TO THE ACCURACY THEREOF.

THIS SURVEY WAS PERFORMED BY DAVID BEEDLE AND GAYLE BEEDLE USING A SOKKIA SET 4BII TOTAL STATION.

*Keith L. Cubie*  
DOUGLAS COUNTY PLANNING DIRECTOR

July 26, 2007  
DATE

Document 2007-011003  
INSTRUMENT EXECUTED PER DOUGLAS COUNTY PLANNING NO. 2007-011005

## LEGEND

- SET 5/8"X30' IRON ROD W/PLASTIC CAP MK'D 'BEEDLE LS 2798'
- FOUND 1-1/4' IRON PIPE PER L.P. 1994-0057B, OR AS NOTED
- FOUND 5/8' IRON ROD PER L.P. 1994-0057B
- FOUND AS NOTED
- CALCULATED POSITION
- ( ) RECORD DATA PER L.P. 1994-0057 A&B
- [ ] RECORD DATA PER MARCH PLAT A, VOL. 7, PG. 43
- ADJUSTED BOUNDARY
- - - - - FENCE LINE

PLAN FILE NO. 06-M121  
ZONE: RS, R1, M2.  
DESIGNATION: RLD, RMD, IN.

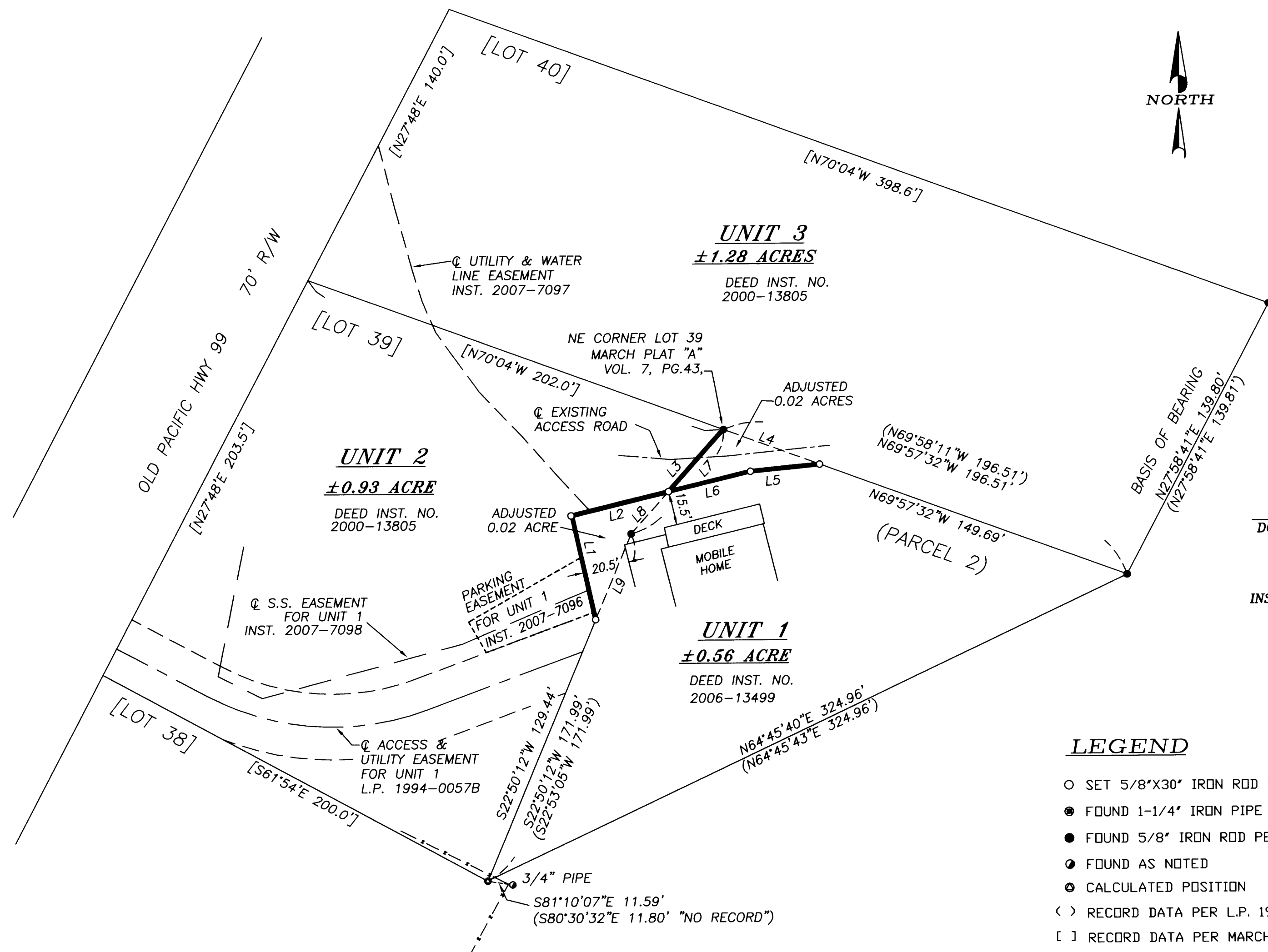

### LINE TABLE

LINE	BRG.	DIST.	REC BRG.	REC DIST.
L-1	N12°57'41"W	48.80'	-	-
L-2	N76°22'47"E	45.98'	-	-
L-3	N41°56'05"E	37.94'	-	-
L-4	S69°57'32"E	46.82'	-	-
L-5	S84°28'15"W	31.90'	-	-
L-6	S76°22'47"W	38.68'	-	-
L-7	S41°56'05"W	63.71'	(S41°49'48"W)	(63.63')
L-8	S41°56'05"W	25.77'	-	-
L-9	S22°50'12"W	42.55'	-	-

REGISTERED  
PROFESSIONAL  
LAND SURVEYOR

*David J. Beedle*  
OREGON  
JANUARY 21, 1997  
DAVID J. BEEDLE  
#2798

EXPIRES 12-31-07

DAVID J. BEEDLE TEL 541-874-3258  
LAND SURVEYING LLC 163 TRAYLOR ROAD  
RIDDLE, OREGON 97469

SCALE: 1"=40'  
DATE: MARCH 28, 2007

SURVEYED FOR: DEAN FAULKNER  
1630 WILLIAMS HWY NO. 30  
GRANTS PASS, OR 97527