

FILED
 Date: 1-26-2007 By: AW
 This survey consists of:
 Map: M 153-63
 Narrative: _____
 Corner Rpt: _____
 DOUGLAS COUNTY
 SURVEYOR

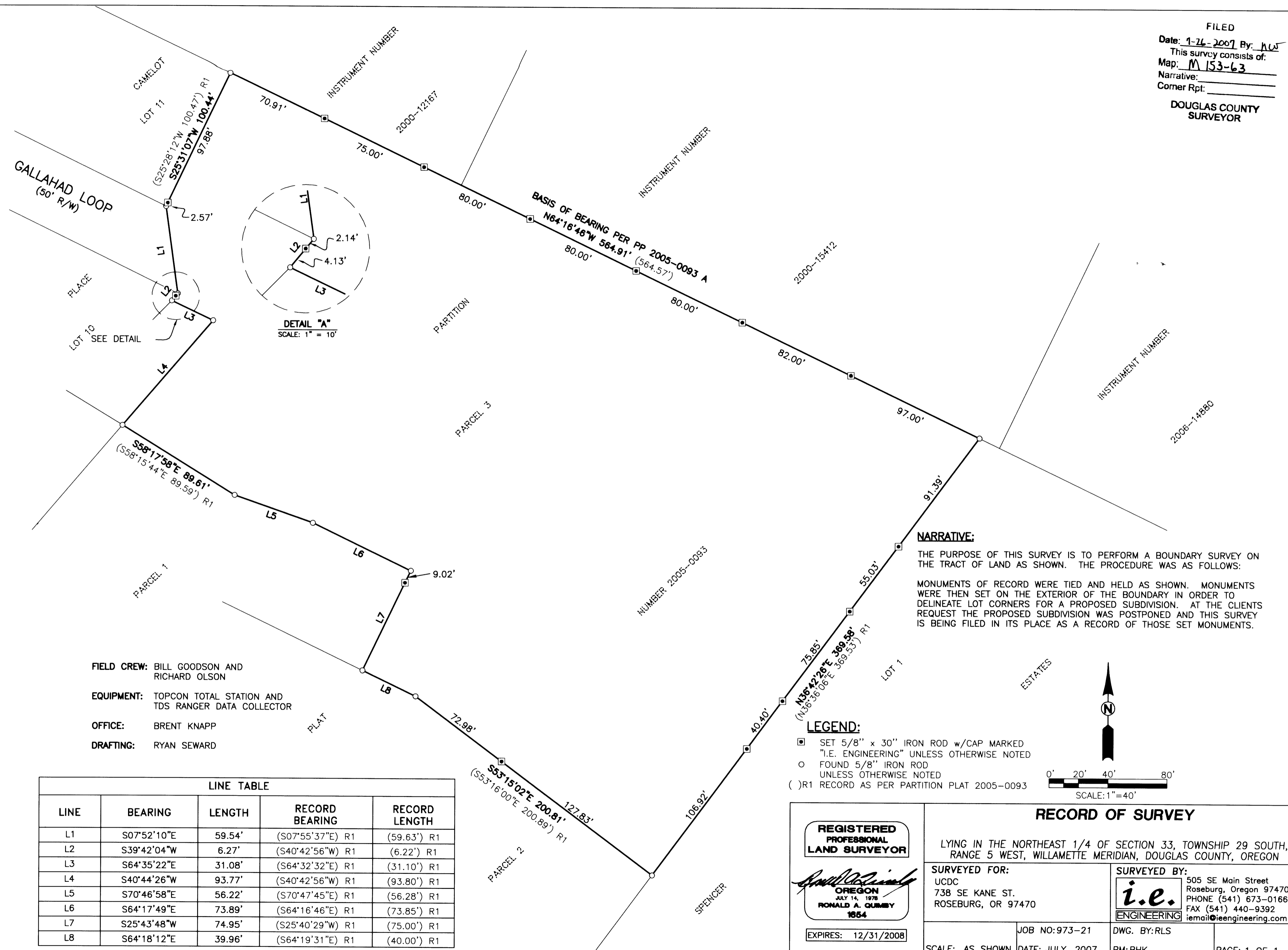

NARRATIVE:
 THE PURPOSE OF THIS SURVEY IS TO PERFORM A BOUNDARY SURVEY ON THE TRACT OF LAND AS SHOWN. THE PROCEDURE WAS AS FOLLOWS:
 MONUMENTS OF RECORD WERE TIED AND HELD AS SHOWN. MONUMENTS WERE THEN SET ON THE EXTERIOR OF THE BOUNDARY IN ORDER TO DELINEATE LOT CORNERS FOR A PROPOSED SUBDIVISION. AT THE CLIENTS REQUEST THE PROPOSED SUBDIVISION WAS POSTPONED AND THIS SURVEY IS BEING FILED IN ITS PLACE AS A RECORD OF THOSE SET MONUMENTS.

FIELD CREW: BILL GOODSON AND RICHARD OLSON
EQUIPMENT: TOPCON TOTAL STATION AND TDS RANGER DATA COLLECTOR
OFFICE: BRENT KNAPP
DRAFTING: RYAN SEWARD

LEGEND:
 □ SET 5/8" x 30" IRON ROD w/CAP MARKED "I.E. ENGINEERING" UNLESS OTHERWISE NOTED
 ○ FOUND 5/8" IRON ROD UNLESS OTHERWISE NOTED
 () R1 RECORD AS PER PARTITION PLAT 2005-0093

LINE TABLE				
LINE	BEARING	LENGTH	RECORD BEARING	RECORD LENGTH
L1	S07°52'10"E	59.54'	(S07°55'37"E) R1	(59.63') R1
L2	S39°42'04"W	6.27'	(S40°42'56"W) R1	(6.22') R1
L3	S64°35'22"E	31.08'	(S64°32'32"E) R1	(31.10') R1
L4	S40°44'26"W	93.77'	(S40°42'56"W) R1	(93.80') R1
L5	S70°46'58"E	56.22'	(S70°47'45"E) R1	(56.28') R1
L6	S64°17'49"E	73.89'	(S64°16'46"E) R1	(73.85') R1
L7	S25°43'48"W	74.95'	(S25°40'29"W) R1	(75.00') R1
L8	S64°18'12"E	39.96'	(S64°19'31"E) R1	(40.00') R1

<p>REGISTERED PROFESSIONAL LAND SURVEYOR</p> <p>OREGON JULY 14, 1978 RONALD A. QUMBY 1854</p> <p>EXPIRES: 12/31/2008</p>	RECORD OF SURVEY	
	LYING IN THE NORTHEAST 1/4 OF SECTION 33, TOWNSHIP 29 SOUTH, RANGE 5 WEST, WILLAMETTE MERIDIAN, DOUGLAS COUNTY, OREGON	
<p>SURVEYED FOR: UCDC 738 SE KANE ST. ROSEBURG, OR 97470</p>	<p>SURVEYED BY: 505 SE Main Street Roseburg, Oregon 97470 PHONE (541) 673-0166 FAX (541) 440-9392 iemail@ieengineering.com</p>	<p>SCALE: AS SHOWN</p>
<p>DATE: JULY, 2007</p>	<p>JOB NO: 973-21</p>	<p>DWG. BY: RLS</p>
<p>SCALE: AS SHOWN</p>	<p>DATE: JULY, 2007</p>	<p>PM: BHK</p>
		<p>PAGE: 1 OF 1</p>