

FILED
 Date: 7-25-2007 By: JC
 This survey consists of:
 Map: M153-60
 Narrative:
 Corner Rpt:
 DOUGLAS COUNTY
 SURVEYOR

MAP FILE M153-60

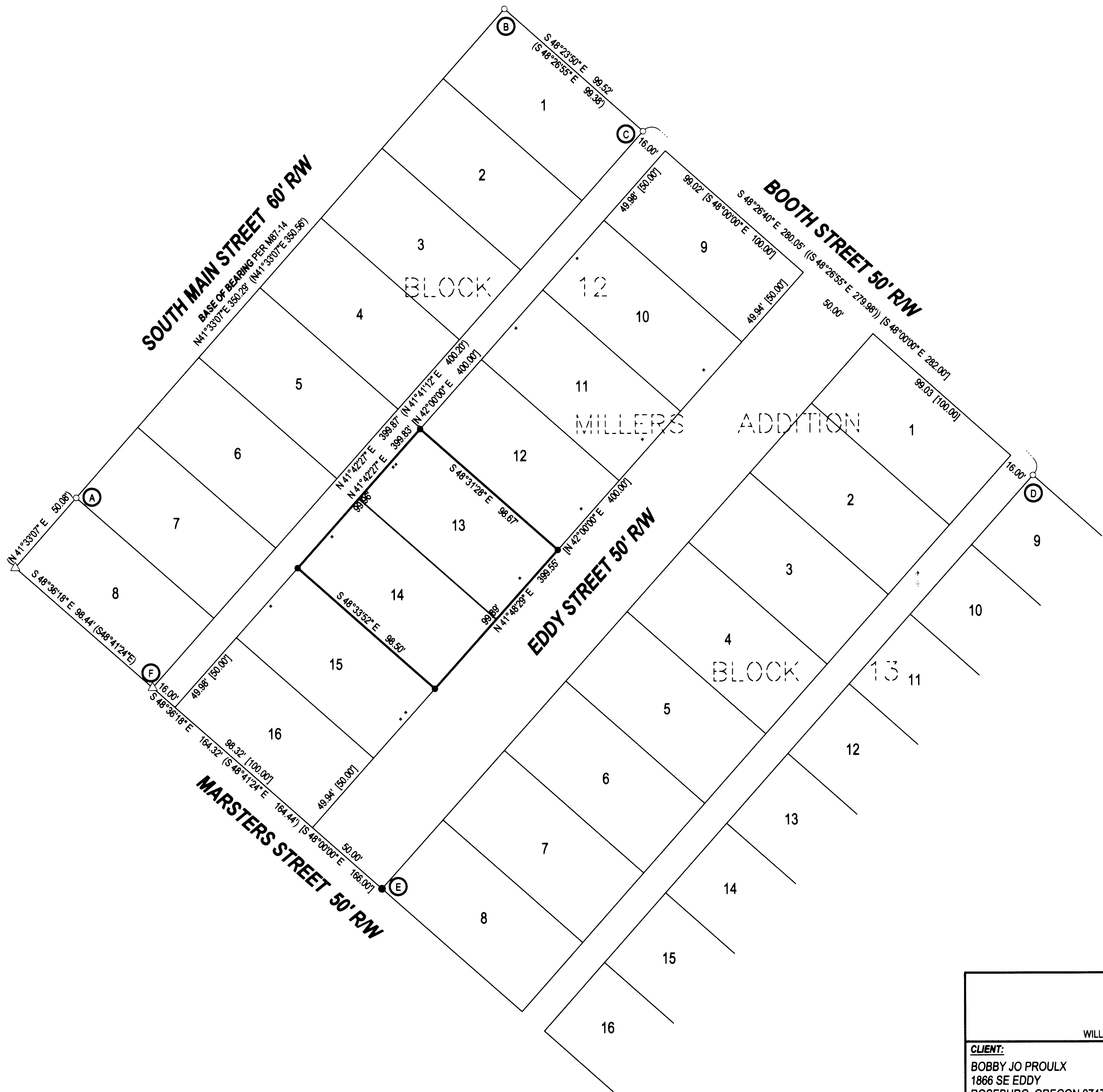

LEGEND
 ● FOUND BRASS CAP
 ● FOUND IRON PIPE
 ○ FOUND 5/8" IRON ROD UNLESS OTHERWISE NOTED
 ● SET 5/8"x30" IRON ROD w/CAP STAMPED "HIBBS-LS 52989"
 △ CALCULATED POSITION
 () RECORD PER M87-14
 () RECORD PER M85-8
 [] RECORD PER MILLER'S ADDITION, VOLUME 3, PAGE 26

T27S R6W SEC. 25AA TL10300

FIELD CREW: LYLE JACOBS & STEVE WESCOTT
EQUIPMENT: NIKON DTM-522 TOTAL STATION
OFFICE: NEIL HIBBS

NARRATIVE:
 THE PURPOSE OF THIS SURVEY WAS TO MONUMENT THE PROPERTY DESCRIBED IN INSTRUMENT No. 2006-021873 WHICH INCLUDES LOTS 13 AND 14 OF MILLER'S ADDITION. MONUMENTS FOUND AT "C", "D", "E" AND A COMPUTED POSITION (PER M87-14) AT "F" WERE HELD AND THE LOTS WERE PROPORTIONED ACCORDINGLY. LINE "A"- "B" WAS HELD FOR THE BASIS OF BEARING PER M87-14.

SURVEY		REGISTERED PROFESSIONAL LAND SURVEYOR
LYING IN THE NE 1/4 OF SEC. 25, T27S, R6W WILLAMETTE MERIDIAN, DOUGLAS COUNTY, OREGON		
CLIENT: BOBBY JO PROULX 1866 SE EDDY ROSEBURG, OREGON 97470	SURVEYOR:  NEIL HIBBS LAND SURVEYING, INC. 4738 LOOKINGGLASS ROAD ROSEBURG, OREGON 97470 phone (541) 957-9303 fax (541) 957-9306 email: neilhibbs@wikblue.com	OREGON JANUARY 12, 1999 F. NEIL HIBBS 52989 EXPIRATION DATE 6/30/2007
DWG. SCALE: 1" = 40'	JOB #: 0677-01 DWG. BY: FLB PAGE: 1 OF 1 DATE: MARCH 2007	

MAP FILE M153-60

