

BOUNDARY SURVEY

for DENNIS KINDRICK
 LOCATED IN THE NE 1/4 OF SEC. 22, T. 32S., R. 5W., W.M.
 DOUGLAS COUNTY, OREGON
 MAY 2007

FILED
 Date: 5/11/2007 By: JC
 This survey consists of:
 Map: M153-6
 Name: _____
 Corner: _____

DOUGLAS COUNTY
 SURVEYOR

MAP FILE M153-6

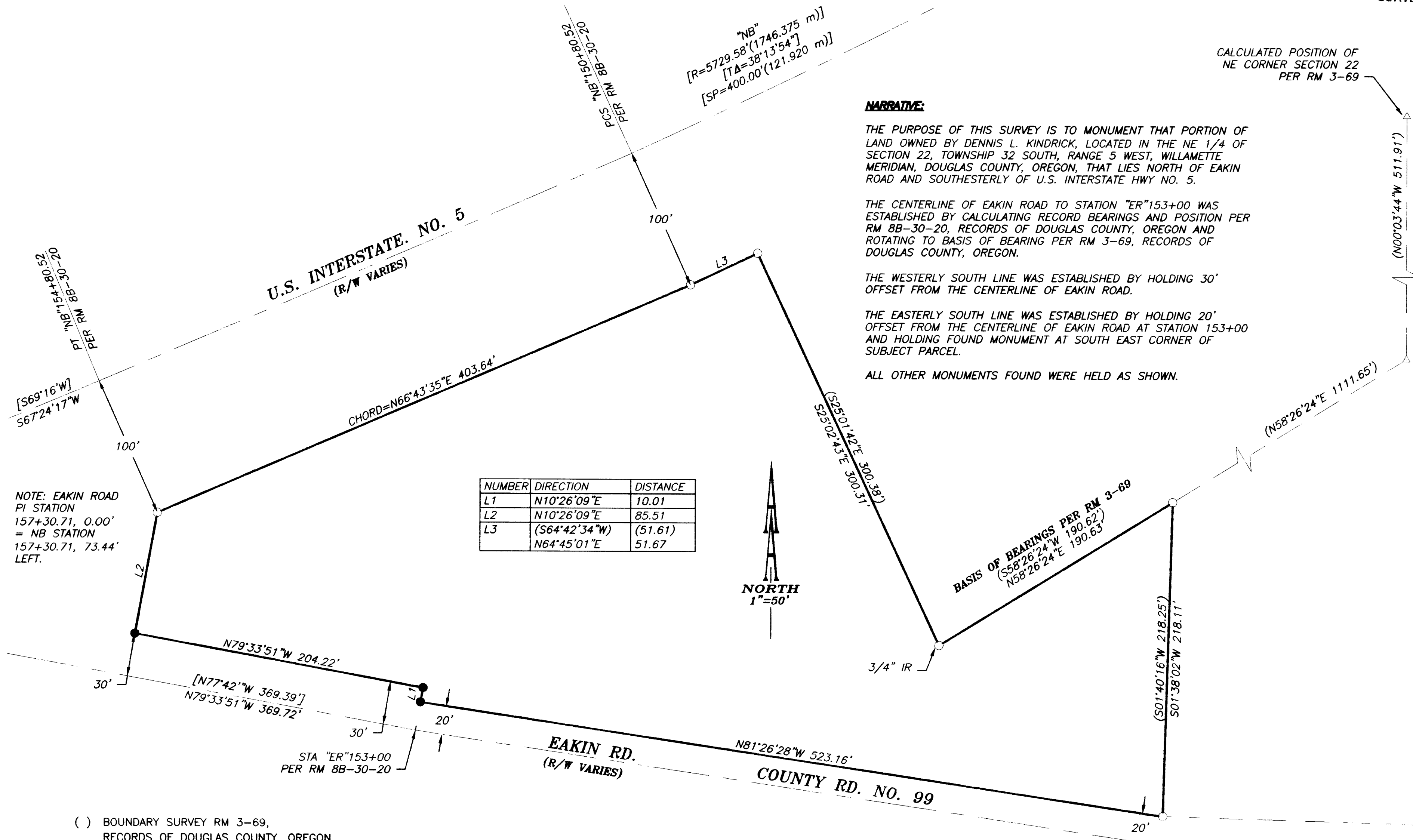

NOTE: EAKIN ROAD PI STATION
 157+30.71, 0.00' = NB STATION
 157+30.71, 73.44' LEFT.

NUMBER	DIRECTION	DISTANCE
L1	N10°26'09"E	10.01
L2	N10°26'09"E	85.51
L3	(S64°42'34"W)	(51.61)
	N64°45'01"E	51.67

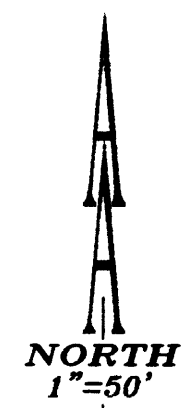

- () BOUNDARY SURVEY RM 3-69, RECORDS OF DOUGLAS COUNTY, OREGON
- [] ST HWY 8B-30-20 RECORDS OF DOUGLAS COUNTY, OREGON

- LEGEND:**
- SET 5/8" X 30" IRON ROD WITH YELLOW PLASTIC CAP MARKED "AA SURVEYING INC."
 - FOUND 5/8" IRON ROD, UNLESS OTHERWISE NOTED
 - △ CALCULATED POINT

REGISTERED PROFESSIONAL LAND SURVEYOR

Herman A. Pieske

OREGON
 JULY 14, 1978
 HERMAN A. PIESKE
 1651
 EXP. DATE: 12-31-07

AA

SURVEYING & ENGINEERING, INC.
 ENGINEERING • SURVEYING • PLANNING

3076 NE DIAMOND LAKE BLVD.
 ROSEBURG, OREGON 97470
 TEL (541)672-2096
 FAX (541)672-0611

MAP FILE M153-6