

RECORD OF SURVEY

LOCATED IN THE SE 1/4 AND SW 1/4 OF SECTION 29 AND 28, T.22S., R.5W., W.M. DOUGLAS COUNTY, OREGON

FILED
Date: 7/23/2007 By: JC
This survey consists of:
Map: M153-57
Narrative:
Corner Rpt:
DOUGLAS COUNTY SURVEYOR

NARRATIVE:

THE PURPOSE OF THIS SURVEY IS TO POST AND BLAZE THE NORTH LINE AND PART OF THE SOUTH LINE OF INSTRUMENT NUMBER 1993-19100 AS SHOWN ON THIS MAP. THE SOUTHEAST 1/16 CORNER OF SECTION 29, SOUTH 1/16 CORNER OF SECTIONS 28 AND 29, THE SECTION CORNER OF 28, 29, 32 AND 33, AND THE PROPERTY CORNERS AT THE NORTHEAST AND SOUTHEAST CORNER OF PARCEL 1 WERE ACCEPTED PER M 79-64 A&B.

A CONTROL SURVEY WAS PERFORMED UTILIZING A STATIC GPS CONTROL SURVEY WITH RTK AND CONVENTIONAL TRAVERSE LOOPS AND TIES SURVEYED TO CONTROLLING CORNERS AND ALONG BOUNDARY LINES POSTED. ALL SURVEY OBSERVATIONS WERE TAKEN WITH A LEICA TCRP 1203 TOTAL STATION AND LEICA SYSTEMS 1200 GPS RECEIVERS AND WERE ADJUSTED BY LEAST SQUARES METHODS. THIS SURVEY WAS PERFORMED BY ADAM DEGROOT, JOEL HERZBERG, SAM CLAYTON, AND SCOTT McCURDY WITH COMPUTATIONS AND DRAFTING BY KRIS DEGROOT AND JOEL HERZBERG.

CORNER DESCRIPTIONS:

ALL NEW BEARING TREES HAVE DOUBLE BLAZED FACES WITH A BRASS WASHER STAMPED "PLS 1941" NAILED INTO THE LOWER BLAZE. BEARINGS ARE TAKEN TO THE CENTER OF THE TREE AT THE ROOT CROWN AND DISTANCES ARE MEASURED TO A NAIL IN THE ROOT CROWN AT THE SIDE AND CENTER OF THE TREE WITH A TOTAL STATION. ALL BEARING TREES HAVE A 6" RED BAND PAINTED AROUND THE TREE AND THE BLAZED FACE PAINTED RED AND BEARING TREE SIGNS NAILED TO THE TREE.

① SE 1/16 S29 FOUND A 5/8" IRON ROD BY AA SURVEYING INC. IN 1980 PER M 79-64 A&B, FIRMLY SET, PROJECTING 4" ABOVE GROUND, WITH ORIGINAL BEARING TREES MISSING:

FROM WHICH NEW BEARING TREES:
A 18" B. OAK BEARS S.37 1/2°W., 15.6 FT. SCRIBED "SE 1/16 S29 BT".
A 11" D. FIR BEARS N.30 3/4°W., 45.9 FT. SCRIBED "SE 1/16 S29 BT".

LEGEND:

- = FOUND 2 1/2" BRASS CAP ACCESSORIES PER PLSS ID. NO. 300200
- = FOUND 5/8" IRON ROD PER M 79-64 A&B
- △ = COMPUTED POINT
- PL — = PROPERTY LINE BLAZED & POSTED w/5 1/2' STEEL POSTS
- () = RECORD PER M 79-64 A&B

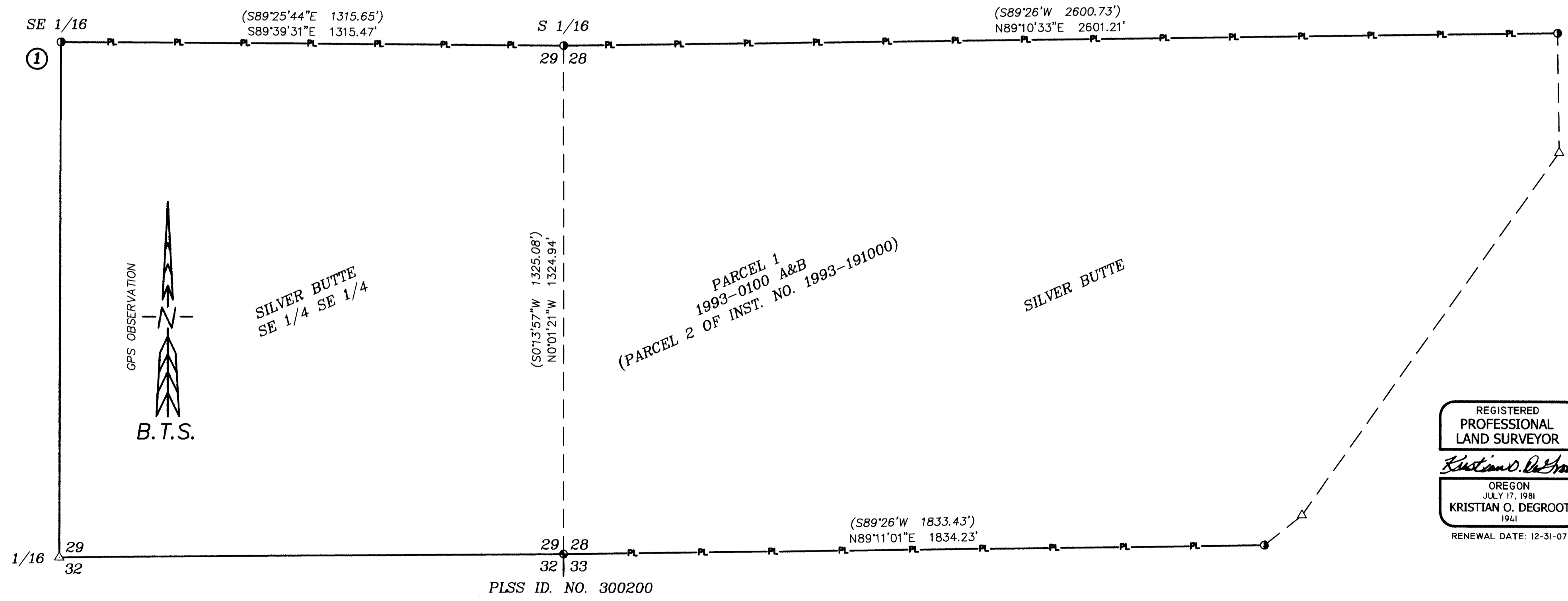

REGISTERED PROFESSIONAL LAND SURVEYOR
Kristian O. Degroot
OREGON
JULY 17, 1981
KRISTIAN O. DEGROOT
1941
RENEWAL DATE: 12-31-07

BTS ENGINEERING & SURVEYING, INC.
431 S.E. MAIN ST., ROSEBURG, OR 97470
PHONE (541) 673-0966 FAX (541) 673-0105

SCALE: 1" = 200'	FOR: SILVER BUTTE TIMBER CO. P.O. BOX 4 RIDDLE, OR 97469	JOB #: 07-048 FILE: 07-048 SB .DWG SHEET 1 OF 1
DATE: JULY 18, 2007		