

CURVE TABLE					
CURVE	CHORD BEARING	CHORD LENGTH	RADIUS	CURVE LENGTH	DELTA
C1	S44°43'13"W (N44°42'32"E)	285.89' 285.84'	2904.10' 2904.79'	286.01' 285.96'R1	5°38'34"

LINE TABLE		
LINE	BEARING	LENGTH
L1	N47°31'02"E (N47°30'21"E)	128.28' 128.00'R1
L2	N47°29'49"E (N47°30'21"E)	163.87' 164.00'R1
L3	S36°15'36"W (N36°16'29"E)	152.85' 152.84'
L4	S69°21'09"W (N69°22'02"E)	53.84' 53.84'R1
L5	S47°30'34"W (N47°31'27"E)	89.61' 89.60'R1
L6	S44°08'35"W (N44°09'28"E)	105.12' 105.11'R1
L7	S44°20'24"W (N44°21'17"E)	119.28' 119.27'R1
L8	S33°30'22"W (N33°31'15"E)	11.20' 11.20'R1
L9	S33°27'46"W (S33°26'46"W)	153.03' 153.11'R2
L10	S24°41'16"W	164.10'
L11	S17°36'35"W (N17°35'35"E)	168.73' 168.82'R2
L12	S15°47'38"W (N15°50'04"E)	171.07' 171.07'R2
L13	N24°15'45"E (N24°11'26"E)	116.74' 116.85'R3
L14	N34°01'15"E (N33°55'32"E)	189.56' 189.38'R3
L15	N48°42'41"E (N49°06'42"E)	51.85' 52.20'R3
L16	N25°25'27"E (N25°25'18"E)	6.59' 6.59'R3

FILED  
 Date: 7-12-2007 By: JC  
 This survey consists of:  
 Map: M153-52  
 Narrative:  
 Corner Rpt:  
 DOUGLAS COUNTY SURVEYOR

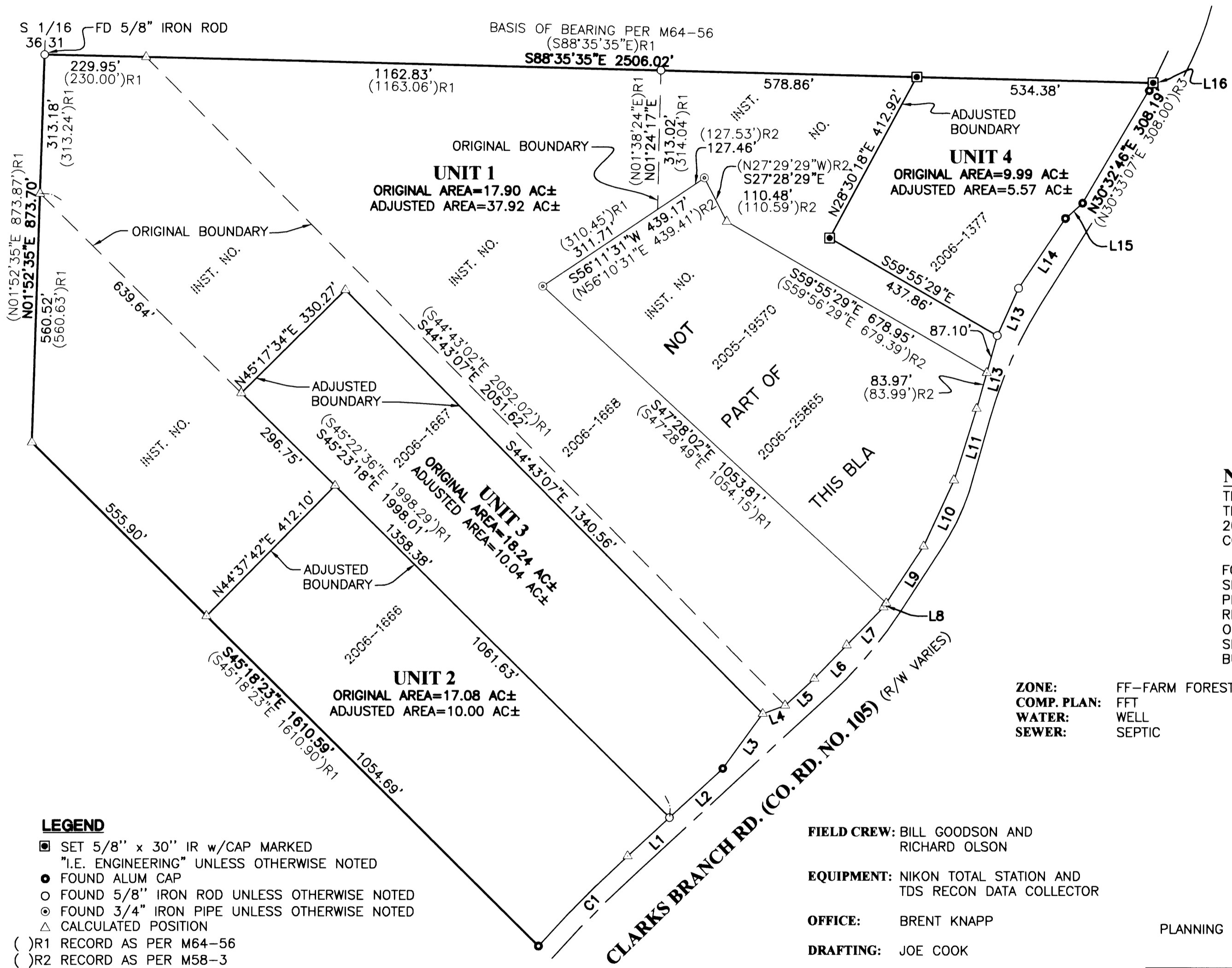

**NARRATIVE:**  
 THE PURPOSE OF THIS SURVEY IS TO ADJUST THE BOUNDARIES THOSE TRACTS OF LAND AS RECORDED IN INSTRUMENT NUMBERS 2006-1666, 2006-1667, 2006-1668 AND 2006-1377, DOUGLAS COUNTY DEED RECORDS. THE PROCEDURE WAS AS FOLLOWS:  
 FOUND MONUMENTS OF RECORD WERE TIED AND HELD AS SHOWN. RECORD BEARINGS AND DISTANCES WERE USED TO PROPORTION BETWEEN FOUND MONUMENTS IN ORDER TO RECREATE MONUMENTS NOT FOUND. MONUMENTS WERE SET IN ORDER TO DELINEATE THE PARCEL BOUNDARY OF UNIT 4 AS SHOWN. CALCULATED POINTS ARE SHOWN ON UNITS 2 AND 3, BUT WERE NOT SET.

ZONE: FF-FARM FOREST  
 COMP. PLAN: FFT  
 WATER: WELL  
 SEWER: SEPTIC

FIELD CREW: BILL GOODSON AND RICHARD OLSON  
 EQUIPMENT: NIKON TOTAL STATION AND TDS RECON DATA COLLECTOR  
 OFFICE: BRENT KNAPP  
 DRAFTING: JOE COOK

PLANNING DEPARTMENT FILE NO. 06-M069

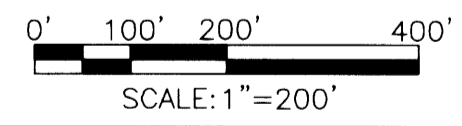

- LEGEND**
- SET 5/8" x 30" IR w/CAP MARKED "I.E. ENGINEERING" UNLESS OTHERWISE NOTED
  - FOUND ALUM CAP
  - FOUND 5/8" IRON ROD UNLESS OTHERWISE NOTED
  - ⊙ FOUND 3/4" IRON PIPE UNLESS OTHERWISE NOTED
  - △ CALCULATED POSITION
  - ( ) R1 RECORD AS PER M64-56
  - ( ) R2 RECORD AS PER M58-3
  - ( ) R3 RECORD AS PER DOUGLAS COUNTY PUBLIC WORKS AS-BUILT DRAWING, NO. 01180180, DCSO ROAD MAP

**APPROVALS:**  
 Keith L. Cubic  
 DOUGLAS COUNTY PLANNING DIRECTOR  
 JULY 11, 2007  
 DATE

**RECORDING:**  
 ADJUSTED PORTION RECORDED AS INSTRUMENT NO. 2007-014024 DOUGLAS COUNTY DEED RECORDS.  
 ADJUSTED PORTION RECORDED AS INSTRUMENT NO. 2007-014025 DOUGLAS COUNTY DEED RECORDS.  
 ADJUSTED PORTION RECORDED AS INSTRUMENT NO. 2007-014026 DOUGLAS COUNTY DEED RECORDS.

<p><b>REGISTERED PROFESSIONAL LAND SURVEYOR</b></p> <p>OREGON                  JULY 14, 1978                  RONALD A. QUMBY                  1654</p> <p>EXPIRES: 12/31/2008</p>	<p><b>BOUNDARY LINE ADJUSTMENT</b></p> <p>LYING IN THE SW 1/4 SEC. 31, T 28 S, R 5 W, AND NW 1/4 SEC. 6, T 29 S, R 5 W, WILLAMETTE MERIDIAN, DOUGLAS COUNTY, OREGON</p>	
	<p>SURVEYED FOR:                  DANIEL LOGSDON                  514 WINCHESTER CT                  ROSEVILLE, CA 95661</p>	<p>SURVEYED BY:                    505 SE Main Street                  Roseburg, Oregon 97470                  PHONE (541) 673-0166                  FAX (541) 440-9392                  email@ieengineering.com</p>
<p>SCALE: AS SHOWN</p>	<p>JOB NO: 2145-02                  DATE: JULY, 2007</p>	<p>DWG. BY: JAC                  PM: BHK</p>