

PLAT OF SURVEY
 LOCATED IN
 BLOCK 32 AND 33, CITY OF GLENDALE
 NE 1/4 SEC.5, T. 33 S., R. 6 W., W.M.
 DOUGLAS COUNTY, OREGON
 JUNE 12, 2007

FILED
 Date: 7-11-2007 By: JC
 This survey consists of:
 Map: M153-51
 Narrative: _____
 Corner Rep: _____
 DOUGLAS COUNTY
 SURVEYOR

REGISTERED
 PROFESSIONAL
 LAND SURVEYOR

 OREGON
 JULY 25, 1995
 RAYMOND W. WYTCHERLEY
 2724
 EXPIRES JUNE 30, 2008

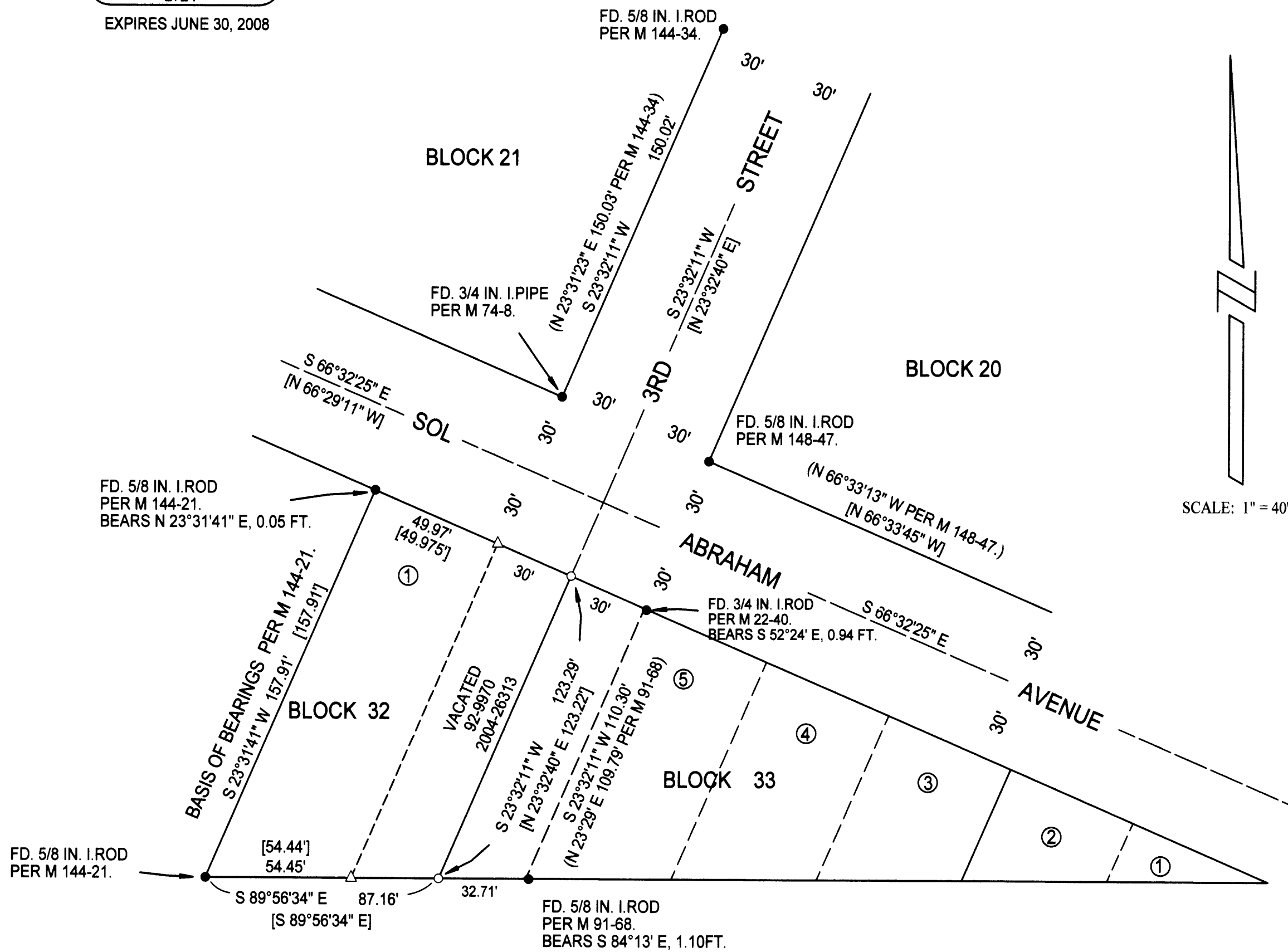

LEGEND:

- INDICATES 5/8" x 30" I. ROD W/YEL. PLASTIC CAP MARKED "LS 2724 WYTCHERLEY" SET THIS SURVEY.
- INDICATES MONUMENT FOUND AS INDICATED.
- △ INDICATES CALCULATED POINT.
- () INDICATES RECORD AS INDICATED.
- [] INDICATES RECORD PER M 144-21.

BASIS OF BEARINGS PER M 144-21.

PLOTTED BY A HP DESIGNJET 500 ON
 CONTINENTAL IMAGING # JPC4M2 POLYESTER
 FILM WITH HP CARTRIDGE # 4844A.

NARRATIVE:

THE PURPOSE OF THIS SURVEY IS TO MONUMENT AND MARK THE CENTERLINE OF 3RD STREET PER VACATION NO. 92-9970 AND 2004-26313. I FOUND AND HELD THE MONUMENTS AS SHOWN ON THIS PLAT. THIS SURVEY WAS PERFORMED USING A NIKON 520 TOTAL STATION WITH A TDS RECON DATA COLLECTOR USING A FULL SET OF DIRECTIONAL ANGLES.

SURVEYED FOR:
 KENNETH SHEPHERD
 P.O. BOX 701
 GLENDALE, OR 97442

SURVEYED BY:
 RAYMOND WYTCHERLEY
 WYTCHERLEY SURVEYING
 P.O. BOX 888
 GLENDALE, OR 97442
 541-832-3286
 541-660-2648