

MAP FILE M153-5

FILED
Date: 5/11/2007 By: JC
This survey consists of:
Map: M153-5
Narrative:
Corner Rpt:
DOUGLAS COUNTY
SURVEYOR

PROPERTY LINE SURVEY

Located in the:
N. E. 1/4 of SECTION 27,
TOWNSHIP 29 SOUTH, RANGE 5 WEST,
WILLAMETTE MERIDIAN, DOUGLAS COUNTY, OREGON

PREPARED FOR:
PATRICK A. SKRIP and TONYA A. THEISS-SKRIP
1167 LISA WAY,
MYRTLE CREEK, OR. 97457

PREPARED BY:
RAYMOND F. BROWN - P.L.S. #2391
P. O. BOX 539
CANYONVILLE, OR. 97417
PHONE: (541) 839 - 6185



EXP. 12/31/07

LEGEND:

- ⊙ FD. 1/2" IRON ROD PER M126-79.
- FD. 5/8" IRON ROD PER M126-79.
- SET 5/8" X 30" IRON ROD WITH PLASTIC CAP ATTACHED, MKD. " R. BROWN, PLS 2391 "
- SET " MAG " NAIL IN SIDEWALK.
- () - 1 RECORD AS PER M126-79.

NARRATIVE:

PURPOSE OF THE SURVEY WAS TO DEFINE THE 7.00 FOOT WIDE STRIP OF PROPERTY DESCRIBED IN DEED REFERENCE NUMBER 98-01243, DEED RECORDS, DOUGLAS COUNTY, OREGON. FIELD INVESTIGATION LOCATED THE SAID FOUND MONUMENTS AND CONDITIONS. SAID FOUND MONUMENTS PER DOUGLAS COUNTY SURVEYOR'S OFFICE MAP FILE NUMBER M 126-79, CONTROLLED THE SURVEY.

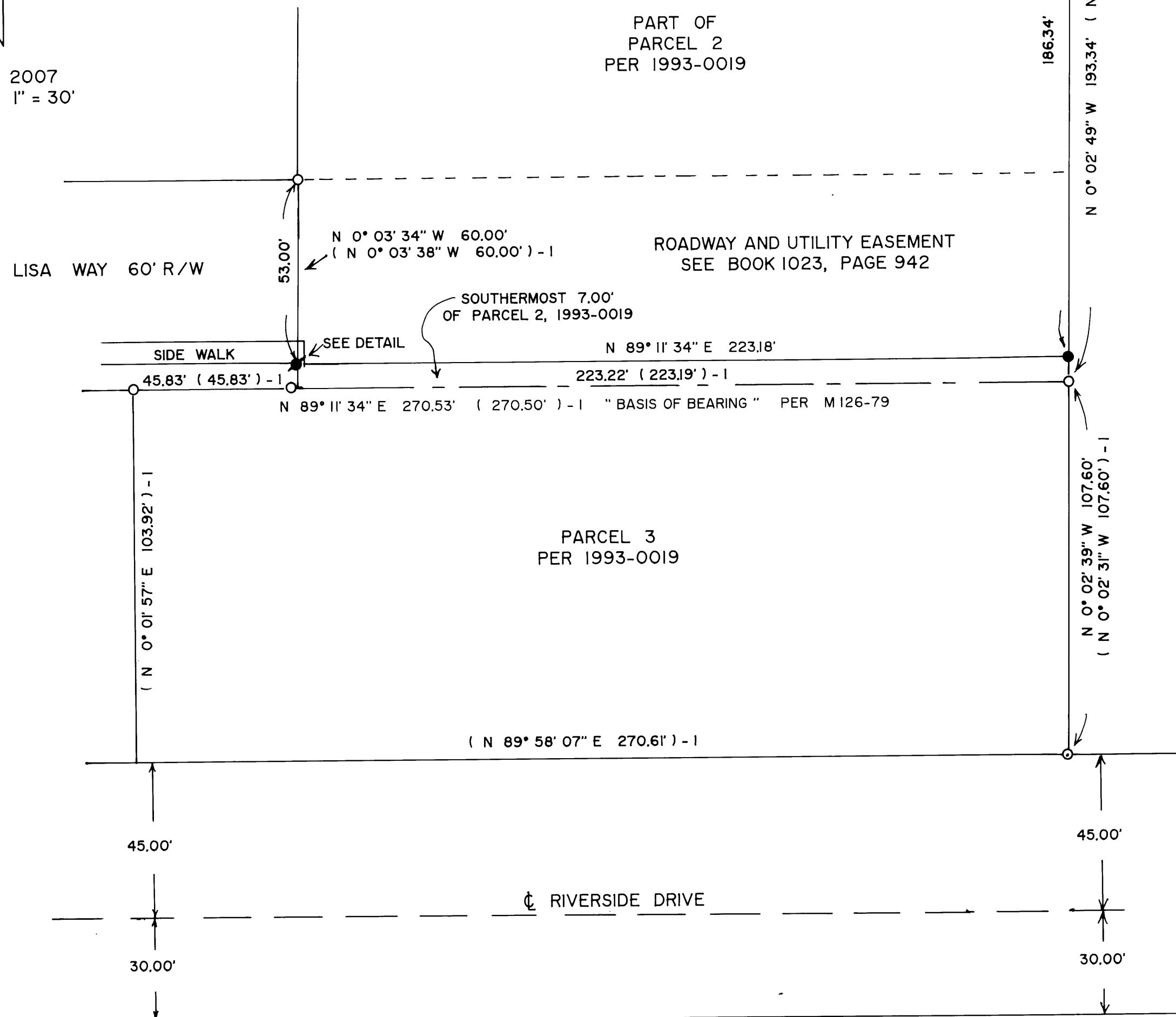
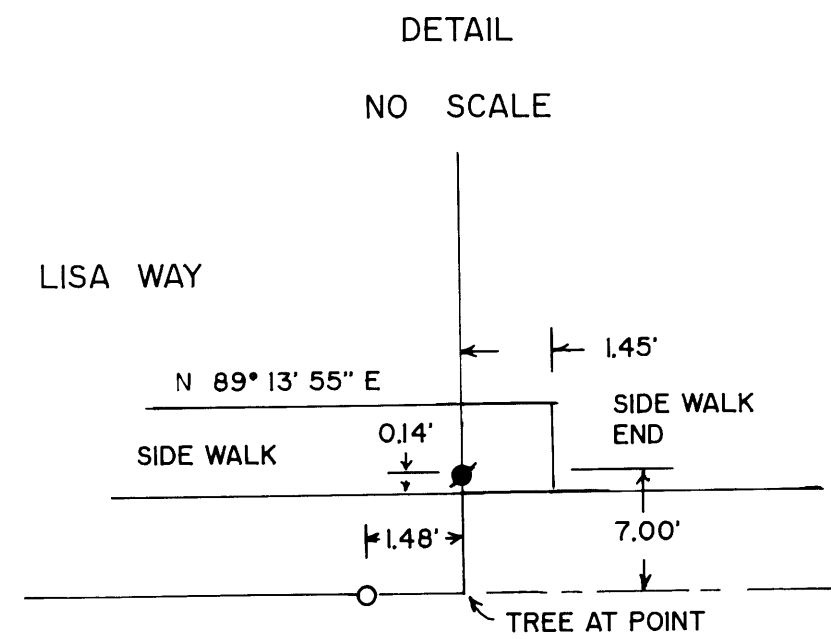
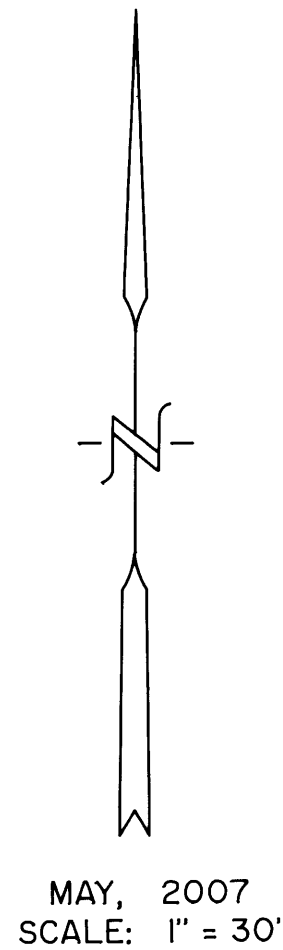

MAP FILE M153-5