

MAP OF SURVEY

LOCATED in the South 1/2, Section 2, T. 29 S., R. 3 W., W.M. in Douglas County, Oregon.

June 25, 2007

FILED

Date: 7-10-2007 By: JK
 This survey consists of:
 Map: M153-49
 Narrative:
 Corner Rpt:

DOUGLAS COUNTY SURVEYOR

SURVEYED FOR: *SENECA JONES TIMBER CO.*
 P.O. BOX 2129
 ROSEBURG, OREGON 97470

SURVEYED BY: *DAVID EDWARDS LAND SURVEYING*
 P.O. BOX 361
 OAKLAND, OREGON 97462
 PHONE: (541) 459-0512

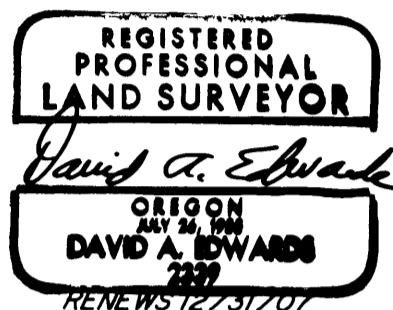

LEGEND

- ⊙ INDICATES DOUGLAS COUNTY SURVEYOR OR B.L.M. BRASS CAP FOUND.
 - INDICATES 5/8" DIAM. STEEL PIN WITH CAP AND BEARING TREES FOUND PER M 133-43.
 - INDICATES 5/8" X 30" STEEL REBAR WITH 2 1/2" DIAM. ALUM. CAP STAMPED AS PER THE 1973 B.L.M. MANUAL AND WITH "LS 2339" AND "2007" SET.
 - () DENOTES RECORD DATA PER M 133-43 UNLESS OTHERWISE NOTED.
 - INDICATES BOUNDARY POSTED, BLAZED AND FLAGGED.
- SCALE: 1" = 400' COMP. = COMPUTED.
 BASIS OF BEARINGS: EXISTING CONTROL PER MY SURVEY M 133-43.

NARRATIVE

THE PURPOSE OF THIS SURVEY IS TO MONUMENT THE SOUTH 1/16 CORNER OF SECTIONS 1 AND 2, TO MONUMENT THE SE 1/16 CORNER OF SECTION 2 AND TO MARK THOSE BOUNDARIES SHOWN AS BOLD LINES HEREON. THE MARKING OF THE BOUNDARIES WAS ACCOMPLISHED BY BLAZING TREES ON EACH SIDE OF LINE, BY SETTING 6 FOOT STEEL POSTS ALONG THE LINE AT INTERVALS OF 200 FEET OR LESS AND BY HANGING LIBERAL AMOUNTS OF RED FLAGGING ALONG THE TRUE LINE.

EXISTING CONTROL POINTS AND DATA PER MY SURVEY M 133-43 WERE UTILIZED AS WELL AS TIES TO ADDITIONAL CONTROLLING MONUMENTS AS SHOWN. THE SUBDIVISION OF THE SOUTHEAST QUARTER WAS THEN COMPUTED AND CORNERS SET. BEARING TREES MARKED ON THIS SURVEY WERE SCRIBED ACCORDING TO THE 1973 B.L.M. MANUAL, MEASURED TO CENTER OF TREE AT ROOT CROWN AND ARE SITUATED AS FOLLOWS:

AT THE SOUTH 1/16 CORNER COMMON TO SECTIONS 1 AND 2:
 A 5" DIAM. CEDAR BEARS N.42°E., 17.5 FEET.
 A 5" DIAM. FIR BEARS S.2°E., 8.4 FEET.

AT THE SE 1/16 CORNER OF SECTION 2:
 A 6" DIAM. FIR BEARS N.42°E., 16.8 FEET.
 A 6" DIAM. FIR BEARS N.10°W., 19.5 FEET.

FIELD CREW: BRANT MILLER AND ERIC SPRINKLE.
 EQUIPMENT: NIKON TOTAL STATION.
 COMPUTATIONS AND DRAFTING: DAVID EDWARDS.

SECTION CORNER
 54" FIR N.85°E., 30.4' (HAS ILLEGIBLE BARK SCRIBES)
 23" FIR S.32 1/2°E., 19.5' (BOTH WITH HEALED BLAZE)
 16" FIR S.86°W., 30.4'
 NEW BEARING TREE: 5" FIR BEARS N.51°W., 19.7'

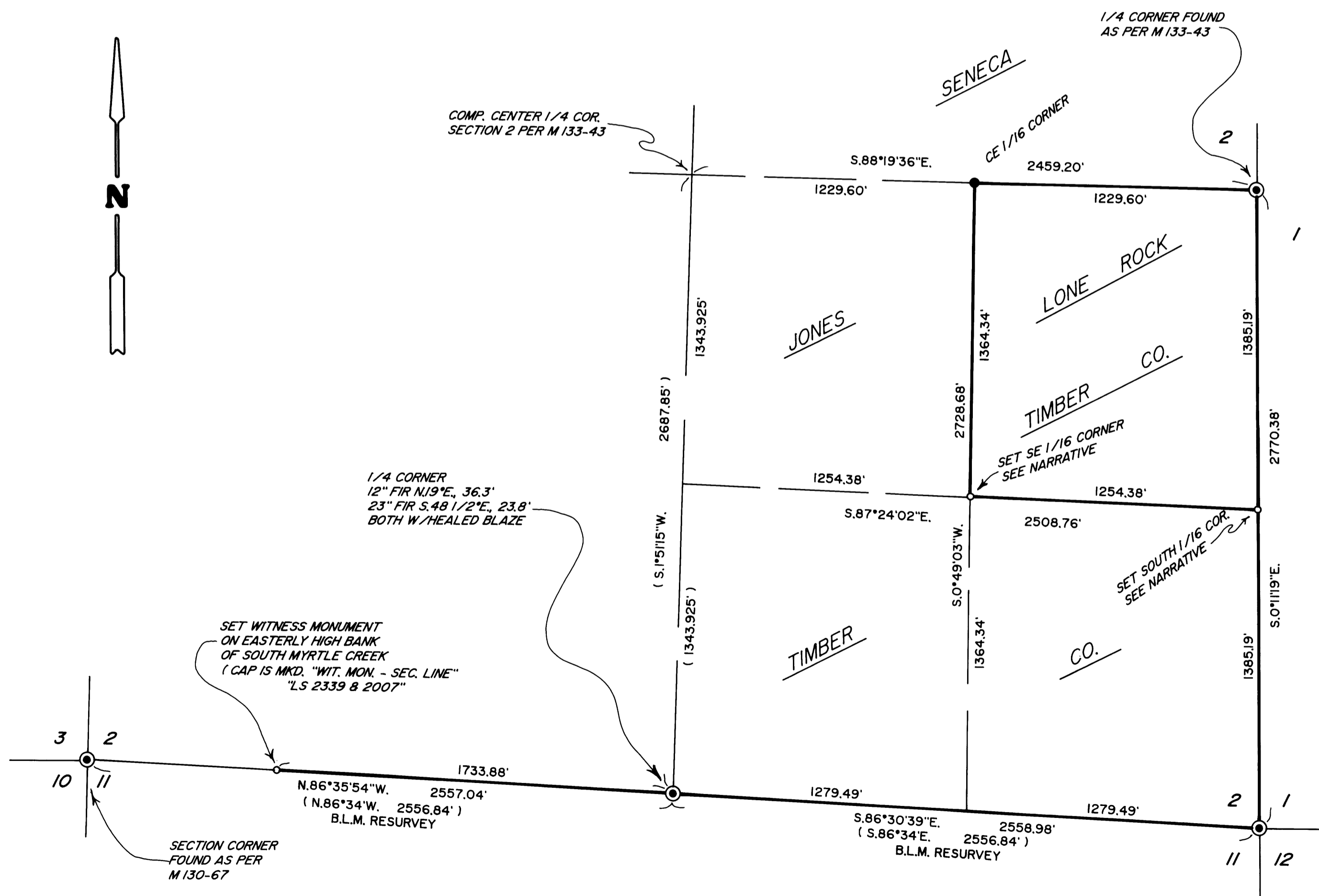

MAP FILE M153-49

MAP FILE M153-49