

FILED
 Date: 7-5-2007 By: JC
 This survey consists of:
 Map: M153-45
 Narrative:
 Corner Rpt:
 DOUGLAS COUNTY
 SURVEYOR

MAP FILE M153-45

BOUNDARY LINE SURVEY - LOCATED ALONG THE NORTH LINE OF SECTION 2,
 T.31S., R.8W., W.M. AND BETWEEN SECTIONS 34 AND 35, T.30S., R.8W., W.M.,
 DOUGLAS COUNTY, OREGON

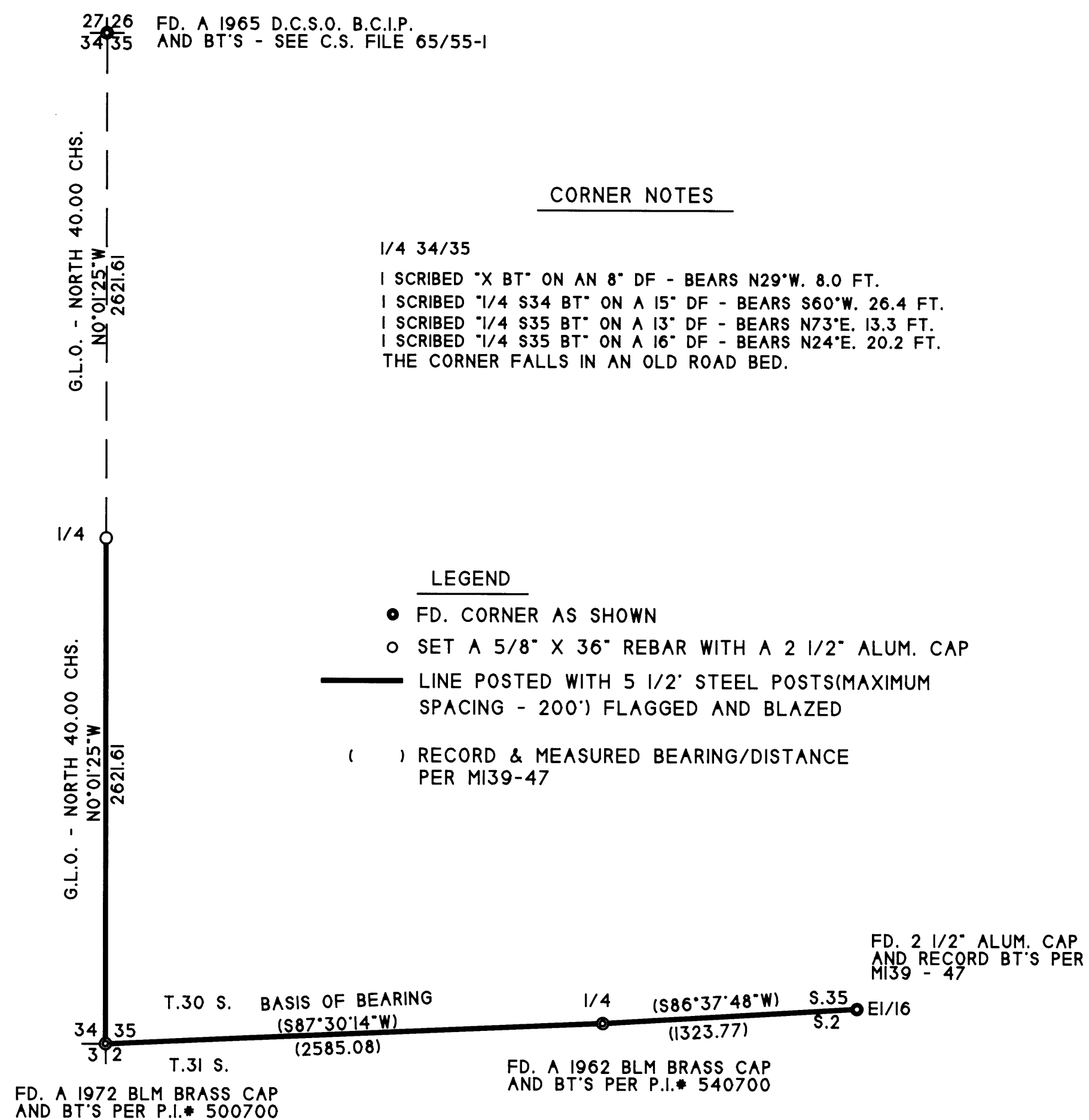

↑
 N
 BASIS OF BEARING
 ASSUMED PER MI39-47
 TRUE NORTH
 BASED ON GPS OBSERVATIONS

SURVEY FOR:
 SENECA JONES TIMBER COMPANY
 P.O. BOX 2129
 ROSEBURG, OR 97470

SURVEY BY:
 MULKINS & RAMBO, LLC
 P.O. BOX 809
 NORTH BEND, OR 97459

REGISTERED
 PROFESSIONAL
 LAND SURVEYOR

Troy Rambo
 OREGON
 JULY 14, 1998
 TROY J. RAMBO
 2865
 RENEWAL 12-31-2008

SCALE 1" = 600'
 JULY 3, 2007

NARRATIVE

THE PURPOSE OF THIS SURVEY WAS TO SET THE CORNERS AND MARK THE LINES AS SHOWN. CONTROL FOR THIS SURVEY WAS BASED ON: THE DEPENDENT RESURVEY OF A PORTION OF THE SOUTH BOUNDARY OF T.30S., R.8W., W.M.; POINT IDENTIFIER NO. OF T.31S., R.8W., - *500700 AND *540700, AND MY SURVEY MI39-47.

A DILIGENT SEARCH WAS MADE FOR THE ORIGINAL 1/4 CORNER BETWEEN SECTIONS 34 AND 35. THE CORNER COULD NOT BE FOUND AND THEREFORE WAS RE-ESTABLISHED BY PROPORTIONATE MEASUREMENT (THE ORIGINAL BT'S WERE LAURELS).

ALL NEW BEARING TREES WERE MEASURED TO A 6" SPIKE AT SIDE CENTER BASE UNLESS OTHERWISE NOTED. BEARINGS WERE MEASURED WITH A HAND COMPASS WITH A DECL. OF 17°E.

THE FIELD WORK WAS STARTED IN APRIL AND WAS COMPLETED ON JULY 2, 2007 WITH THE ASSISTANCE OF CLYDE MULKINS, KEVIN TEYLER AND FORREST RAMBO.

MAP FILE M153-45