

SEC. 2 T28S R8W W.M.
DOUGLAS COUNTY, OREGON

M S87°54'22"W 5319.08'
R S88°34'48"W 5318.87 M 140-72

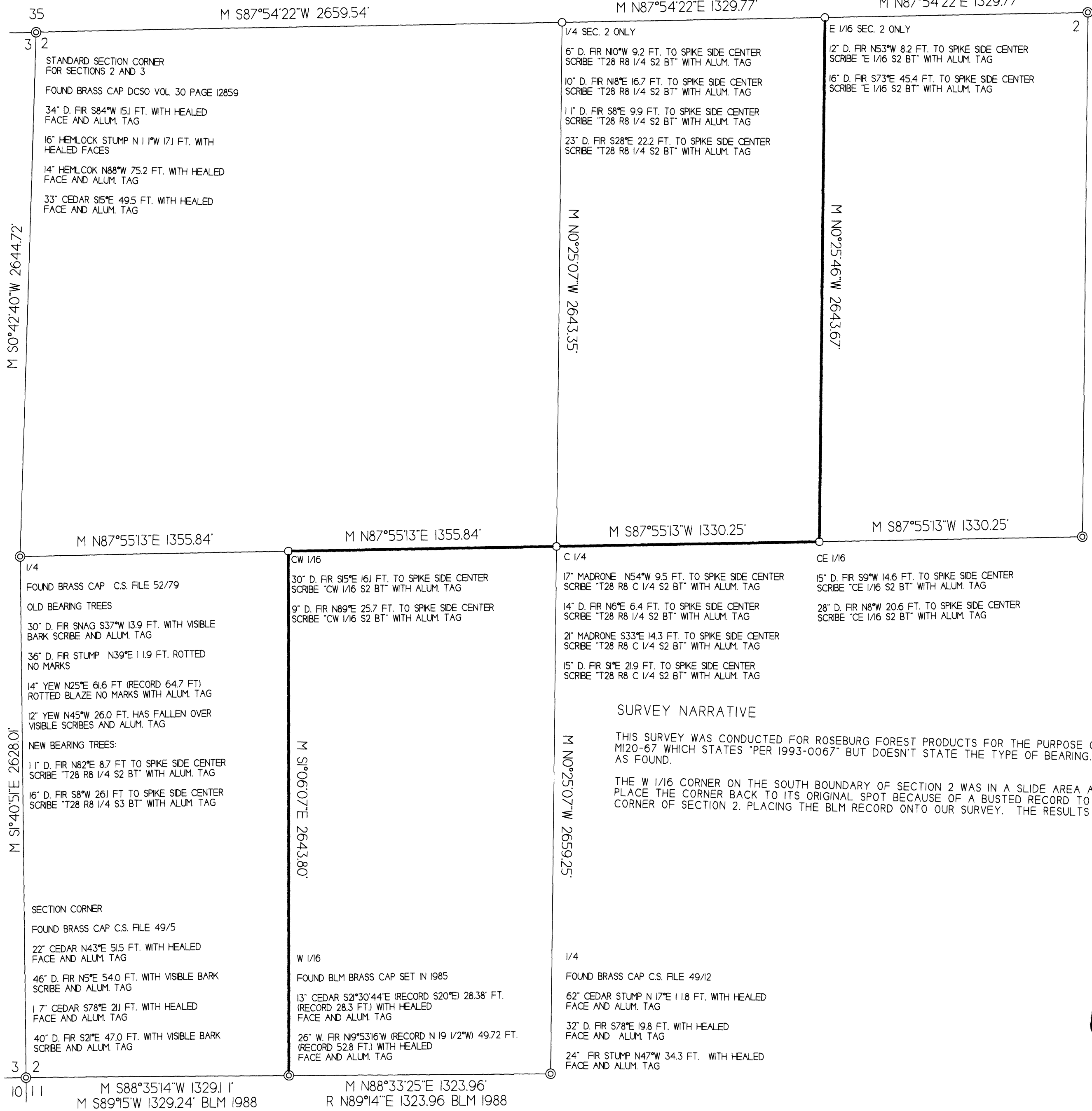

SECTION CORNER 1 AND 2
FOUND BRASS CAP C.S. 49/12
42" MADRONE N 14°E 11 7.0 FT. WITH HEALED FACE AND ALUM. TAG
38" ROTTED D. FIR STUMP S40°E 57.4 FT. NO MARKS
18" D. FIR S29°E 72.6 FT. WITH HEALED FACE AND ALUM. TAG
28" D. FIR S2°W 73.5 FT. WITH HEALED FACE AND ALUM. TAG

1/4
FOUND 2 1/2" ALUM. CAP M 90-79
22" D. FIR S74°W 188.0 FT. WITH HEALED FACE AND ALUM. TAG
1 1/2" OAK S63°E 143.4 FT. WITH HEALED FACE AND ALUM. TAG
1" IRON PIPE N87°E 12.7 FT.
1 1/2" IRON PIPE S4°W 15.8 FT.

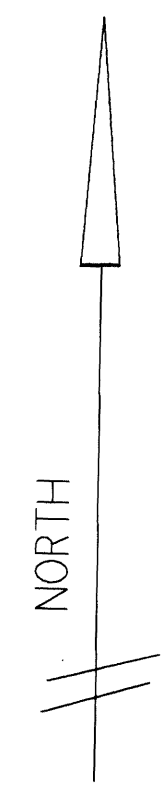

SCALE 1" = 400 FEET
DATE OF SURVEY JUNE 19, 2007

FILED
Date: 7/2/2007 By: JR
This survey consists of:
Map: M153-42
Narrative:
Corner Rpt: _____
DOUGLAS COUNTY SURVEYOR

SURVEY FOR THE OWNER:
ROSEBURG RESOURCES CO.
P.O. BOX 1088
ROSEBURG, OR 97470

LEGEND
 ○ MONUMENT FOUND AS NOTED
 ○ MONUMENTS SET
 5/8" x 30" IRON ROD WITH
 2 1/2" ALUMINUM CAP MARKED
 PER 1973 BLM MANUAL
 BOLD LINE REPRESENTS LINES BLAZED
 MARKED WITH RED FLAGGING AND RED
 TREE MARKING PAINT WITH 6 FOOT
 GALVANIZED POSTS NOT MORE THAN
 200 FEET APART
 M - MEASURED
 R - RECORD

SURVEY NARRATIVE

THIS SURVEY WAS CONDUCTED FOR ROSEBURG FOREST PRODUCTS FOR THE PURPOSE OF FOREST MANAGEMENT. OUR BEARINGS ARE BASED ON COUNTY SURVEY M120-67 WHICH STATES "PER 1993-0067" BUT DOESN'T STATE THE TYPE OF BEARING. THE MONUMENTS THAT CONTROLLED THE MONUMENTS SET IN THIS SURVEY ARE SHOWN

THE W 1/16 CORNER ON THE SOUTH BOUNDARY OF SECTION 2 WAS IN A SLIDE AREA AND HAD MOVED BUT THE BEARING TREES WERE NOT DISTURBED. HOWEVER, WE COULD NOT PLACE THE CORNER BACK TO ITS ORIGINAL SPOT BECAUSE OF A BUSTED RECORD TO THE BEARING TREES. WE RAN THE ENTIRE HALF MILE FROM THE SOUTH 1/4 TO THE SOUTHWEST CORNER OF SECTION 2, PLACING THE BLM RECORD ONTO OUR SURVEY. THE RESULTS ARE SHOWN ON THIS PLAT.

REGISTERED
PROFESSIONAL
LAND SURVEYOR
Gary T. Smither
OREGON
JANUARY 22, 1997
GARY T. SMITHER
2485
Renew 6/08

GARY T. SMITHER
OREGON SURVEYOR
P.O. BOX 545, NORTH BEND, OREGON 97459
FAX & PHONE: (541) 888-2214

MAP FILE M153-42

MAP FILE M153-42