

FILED
Date: 6-29-2007 By: JP
This survey consists of:
Map: M153-41
Narrative:
Corner Rpt:

ADJUSTMENT OF COMMON BOUNDARY LINE PLAT

DOUGLAS COUNTY SURVEYOR

DOUGLAS COUNTY PLANNING DEPARTMENT FILE NUMBER 06-M063.

Located in the:
S. W. 1/4 of SECTION 17,
TOWNSHIP 26 SOUTH, RANGE 3 WEST
WILLAMETTE MERIDIAN, DOUGLAS COUNTY, OREGON

OWNER OF UNIT NO. 1:
SWANSON - GLIDE LLC
P. O. BOX 250,
GLENDALE, OR. 97442

OWNER OF UNIT NO. 2:
GLIDE ELEMENTARY SCHOOL
1477 GLIDE LOOP DRIVE,
GLIDE, OR. 97443

PREPARED BY:
RAYMOND F. BROWN, P.L.S. #2391
P. O. BOX 539
CANYONVILLE, OREGON 97417
PHONE: (541) 839 - 6185



NARRATIVE:

PURPOSE OF THE SURVEY WAS TO DEFINE THE ADJUSTMENT AS SHOWN. FIELD INVESTIGATION LOCATED THE SAID FOUND MONUMENTS AND CONDITIONS. RE-TRACEMENT OF SURVEY MAP FILE NUMBER M 98-29, CONTROLLED THE EAST AND NORTH BOUNDARY AND THE WEST BOUNDARY WAS CONTROLLED BY THE ACTUAL CENTER LINE OF THE EXISTING ACCESS ROAD SHOWN.

APPROVALS:

Louise R. Nicholls for *6/29/07*
DOUGLAS COUNTY PLANNING DEPARTMENT DATE
DIRECTOR *KLC*

SEE DEED REFERENCE # 2006-19581
FOR DEED OF ADJUSTMENT

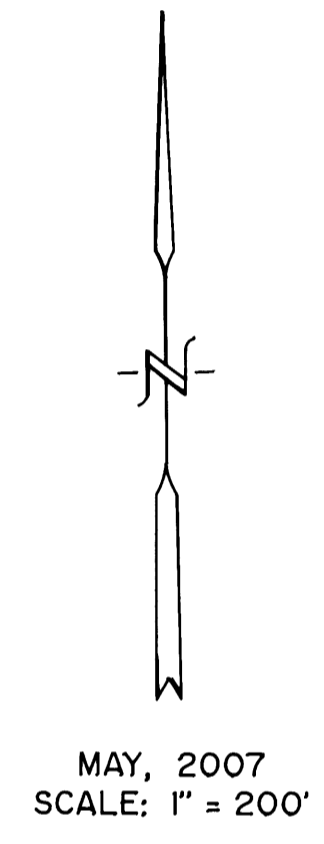
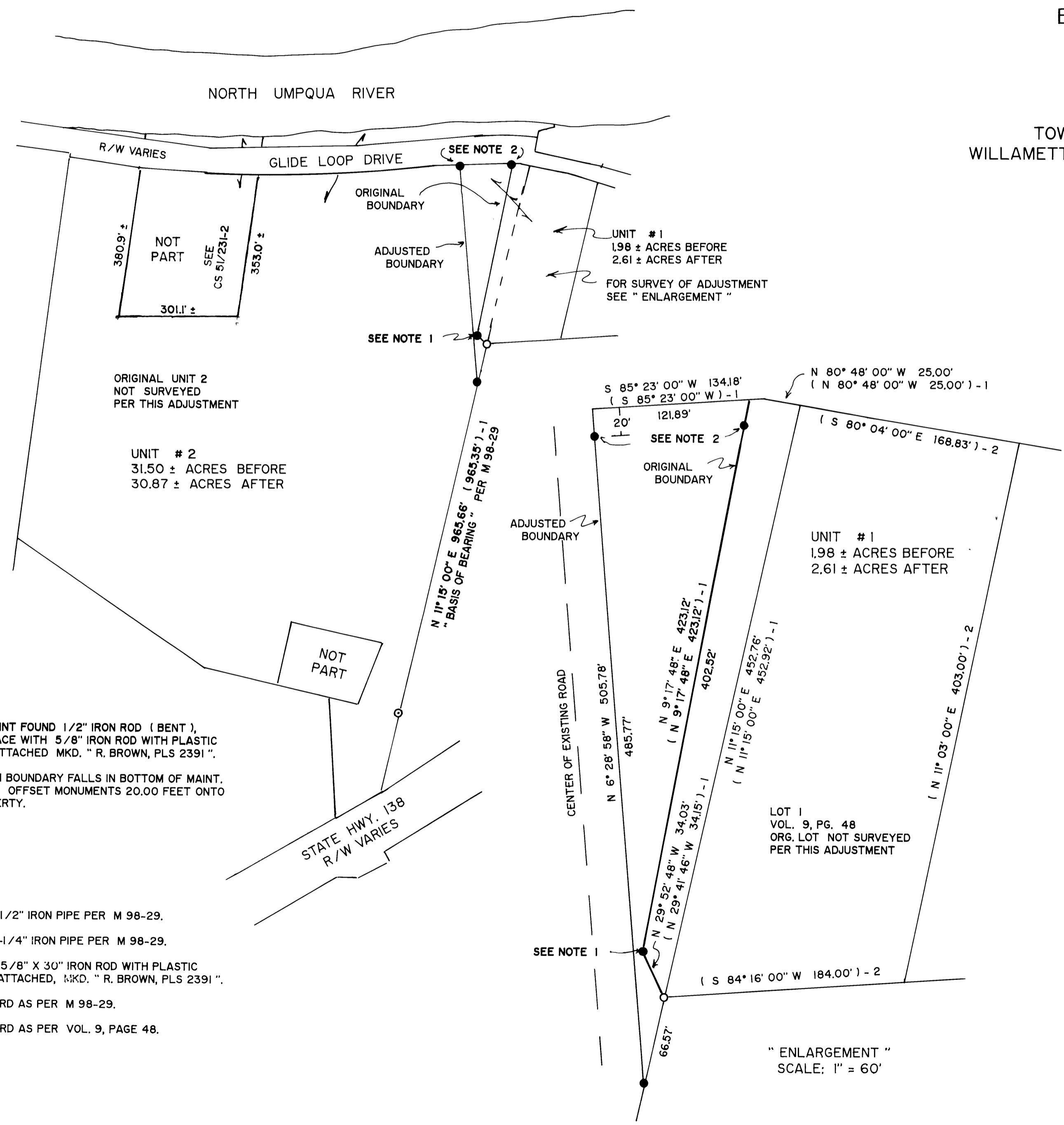

NOTES:

- 1. AT POINT FOUND 1/2" IRON ROD (BENT), REPLACE WITH 5/8" IRON ROD WITH PLASTIC CAP ATTACHED MKD. " R. BROWN, PLS 2391 ".
- 2. NORTH BOUNDARY FALLS IN BOTTOM OF MAINT. DITCH, OFFSET MONUMENTS 20.00 FEET ONTO PROPERTY.

LEGEND:

- FD. 1/2" IRON PIPE PER M 98-29.
- ⊙ FD. 1-1/4" IRON PIPE PER M 98-29.
- SET 5/8" X 30" IRON ROD WITH PLASTIC CAP ATTACHED, MKD. " R. BROWN, PLS 2391 ".
- () - 1 RECORD AS PER M 98-29.
- () - 2 RECORD AS PER VOL. 9, PAGE 48.