

**SURVEY OF RECORD**  
**FOR PACIFIC POWER AND LIGHT / QWEST**  
**LOCATED IN THE NE 1/4 OF SEC. 15, T.28S., R.06W., W.M.**  
**DOUGLAS COUNTY, OREGON**  
**MAY 2007**

FILED  
 Date: 5/11/2007 By: JC  
 This survey consists of:  
 Map: M153-4  
 Narrative: \_\_\_\_\_  
 Corner Kpi: \_\_\_\_\_

DOUGLAS COUNTY  
 SURVEYOR

MAP FILE M153-4

CALCULATED POSITION  
 OF NORTH 1/4 CORNER  
 SEC. 15 PER CS 58/192-5

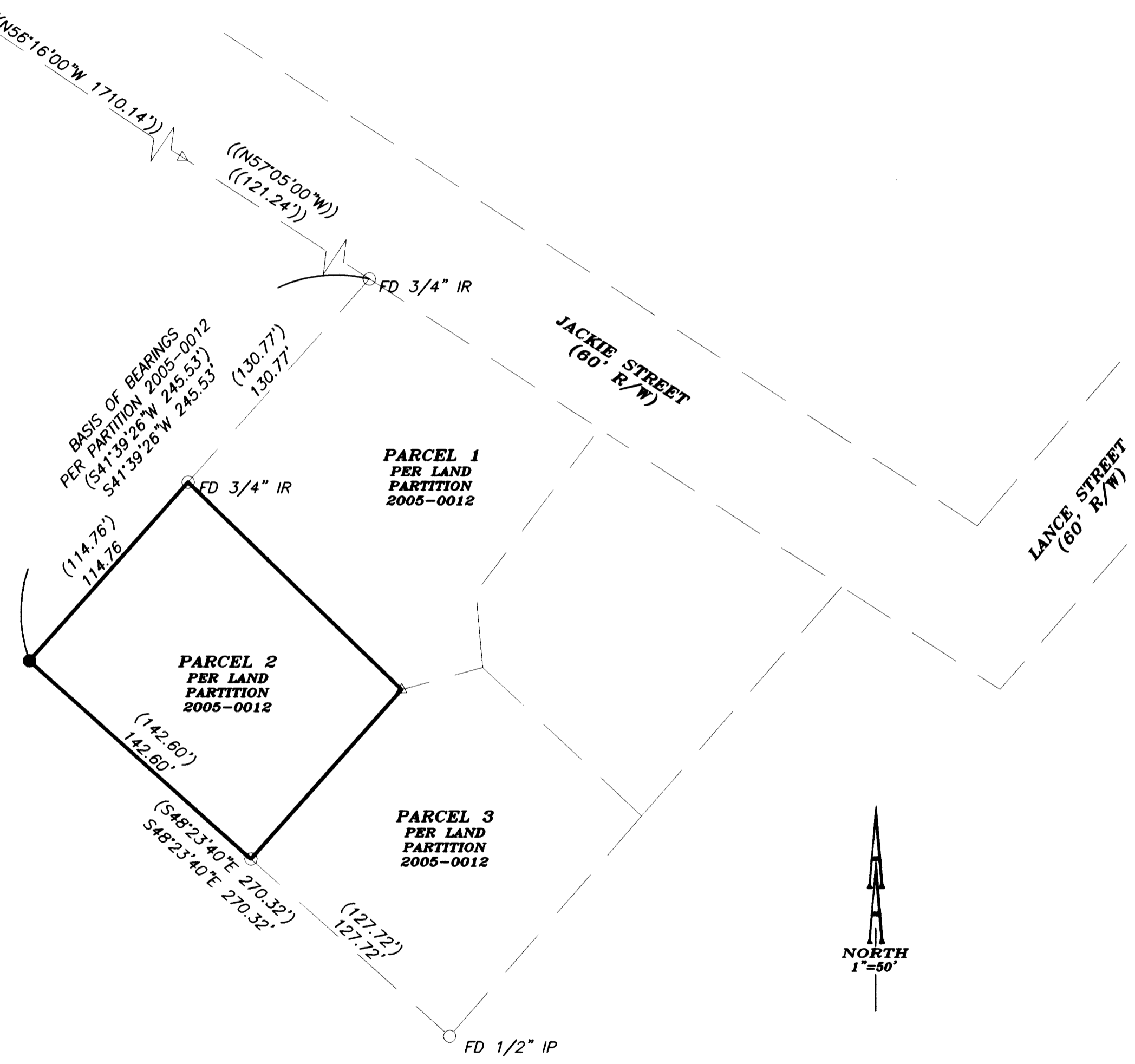

- LEGEND:**
- SET 5/8" x 30" IRON ROD WITH YELLOW PLASTIC CAP MARKED "AA SURVEYING INC."
  - FOUND 5/8" IRON ROD, UNLESS OTHERWISE NOTED
  - △ CALCULATED POINT

- RECORD INFORMATION:**
- ( ) PARTITION 2005-0012  
RECORDS OF DOUGLAS COUNTY, OREGON
  - (( )) CS 58/192-5  
RECORDS OF DOUGLAS COUNTY, OREGON

**NARRATIVE:**  
 THE PURPOSE OF THIS SURVEY WAS TO RESET THE SOUTHWEST CORNER OF PARCEL 2 OF LAND PARTITION 2005-0012. THE ORIGINAL MONUMENT WAS DESTROYED AND UNRECOVERABLE DURING INSTALLATION OF UTILITIES. MONUMENT WAS SET BASED ON RECORD INFORMATION

REGISTERED  
 PROFESSIONAL  
 LAND SURVEYOR

*Herman A. Pieske*

OREGON  
 JULY 14, 1978  
 HERMAN A. PIESKE  
 1651

EXP. DATE: 12-31-07

**AA**

**SURVEYING & ENGINEERING, INC.**  
**ENGINEERING • SURVEYING • PLANNING**

3076 NE DIAMOND LAKE BLVD.  
 ROSEBURG, OREGON 97470  
 TEL (541)672-2096  
 FAX (541)672-0611

MAP FILE M153-4