

FILED  
 Date: 6/29/2007 By: J.P.  
 This survey consists of:  
 Map: M153-39  
 Narrative: \_\_\_\_\_  
 Corner Rpt: \_\_\_\_\_  
 DOUGLAS COUNTY  
 SURVEYOR

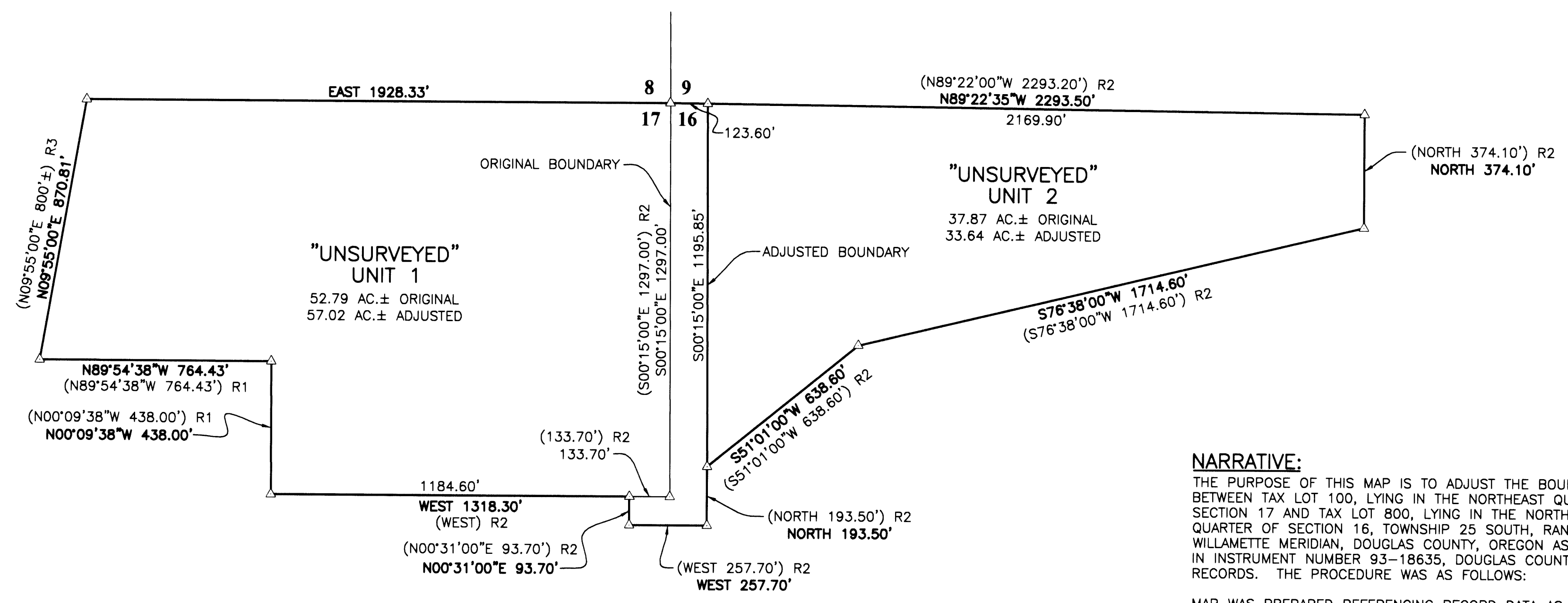

**NARRATIVE:**  
 THE PURPOSE OF THIS MAP IS TO ADJUST THE BOUNDARY BETWEEN TAX LOT 100, LYING IN THE NORTHEAST QUARTER OF SECTION 17 AND TAX LOT 800, LYING IN THE NORTHWEST QUARTER OF SECTION 16, TOWNSHIP 25 SOUTH, RANGE 5 WEST, WILLAMETTE MERIDIAN, DOUGLAS COUNTY, OREGON AS DESCRIBED IN INSTRUMENT NUMBER 93-18635, DOUGLAS COUNTY DEED RECORDS. THE PROCEDURE WAS AS FOLLOWS:  
 MAP WAS PREPARED REFERENCING RECORD DATA AS SHOWN. LAND WAS NOT SURVEYED, THEREFORE SURVEYOR MAKES NO REPRESENTATIONS OF THE ACCURACY OF THE BOUNDARY. NEW BOUNDARY LINE WAS ESTABLISHED AS SHOWN.

**APPROVALS:**

*[Signature]* 6/15/2007  
 PLANNING COMMISSION CHAIRMAN  
 CITY OF SUTHERLIN DATE

FILED THIS \_\_\_\_\_ DAY OF \_\_\_\_\_, 20\_\_\_\_, \_\_\_\_\_ O'CLOCK AM/PM

DOUGLAS COUNTY CLERK DATE

PLANNING DEPARTMENT FILE NO. BLA-2007-02-23

**RECORDING:**  
 ADJUSTED PORTION RECORDED AS INSTRUMENT NO. 2007-011768/011769  
 DOUGLAS COUNTY DEED RECORDS.

OFFICE: DEREK FEIGEL  
 DRAFTING: DEREK FEIGEL

**LEGEND:**

- △ CALCULATED POSITION
- ( ) R1 RECORD AS PER M130-64
- ( ) R2 RECORD AS PER VOL. 3, PG. 39
- ( ) R3 RECORD AS PER INST. #93-18635

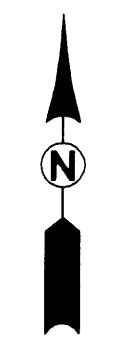
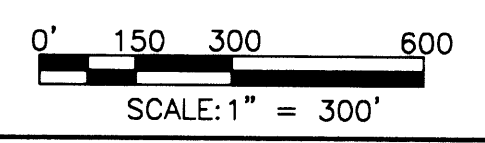

<b>REGISTERED PROFESSIONAL LAND SURVEYOR</b>  OREGON JULY 14, 1978 RONALD A. GUMBLY 1654 EXPIRES: 12/31/2008	<b>BOUNDARY LINE ADJUSTMENT</b> LYING IN THE NW 1/4 OF SEC. 16 AND THE NE 1/4 OF SEC. 17, T25S, R5W, WILLAMETTE MERIDIAN, DOUGLAS COUNTY, OREGON	
	SURVEYED FOR: SAM SMITH 39513 NE 21ST AVE. WOODLAND, WA 98674	SURVEYED BY:  505 SE Main Street Roseburg, Oregon 97470 PHONE (541) 673-0166 FAX (541) 440-9392 email@ieengineering.com
SCALE: AS SHOWN	JOB NO: 1568-02 DATE: MAY, 2007	DWG. BY: DAF PM: DAF
		PAGE: 1 OF 1