

MAP FILE M153-37

FILED
Date: 6-26-2007 By: JC
This survey consists of:
Map: M153-37
Narrative:
Corner Rpt:
DOUGLAS COUNTY SURVEYOR

ADJUSTMENT OF COMMON BOUNDARY LINE SURVEY

DOUGLAS COUNTY PLANNING DEPARTMENT FILE NUMBER 06-M090.

Located in the:
N. E. 1/4 of SECTION 20,
TOWNSHIP 26 SOUTH, RANGE 2 EAST,
WILLAMETTE MERIDIAN, DOUGLAS COUNTY, OREGON

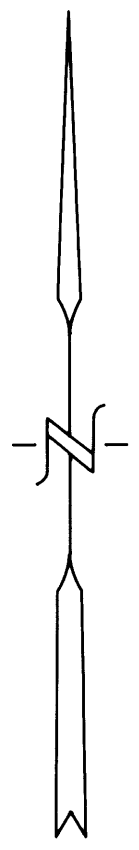

OWNER OF UNIT 1:
STANLEY D. HAYS
336 ELK RIDGE LANE
IDLEYLD PARK, OR. 97447

OWNER OF UNIT 2:
TODD and CINDI WEEKLY,
478 ELK RIDGE LANE
IDLEYLD PARK, OR. 97447

MARCH 27, 2007
SCALE: 1" = 100'

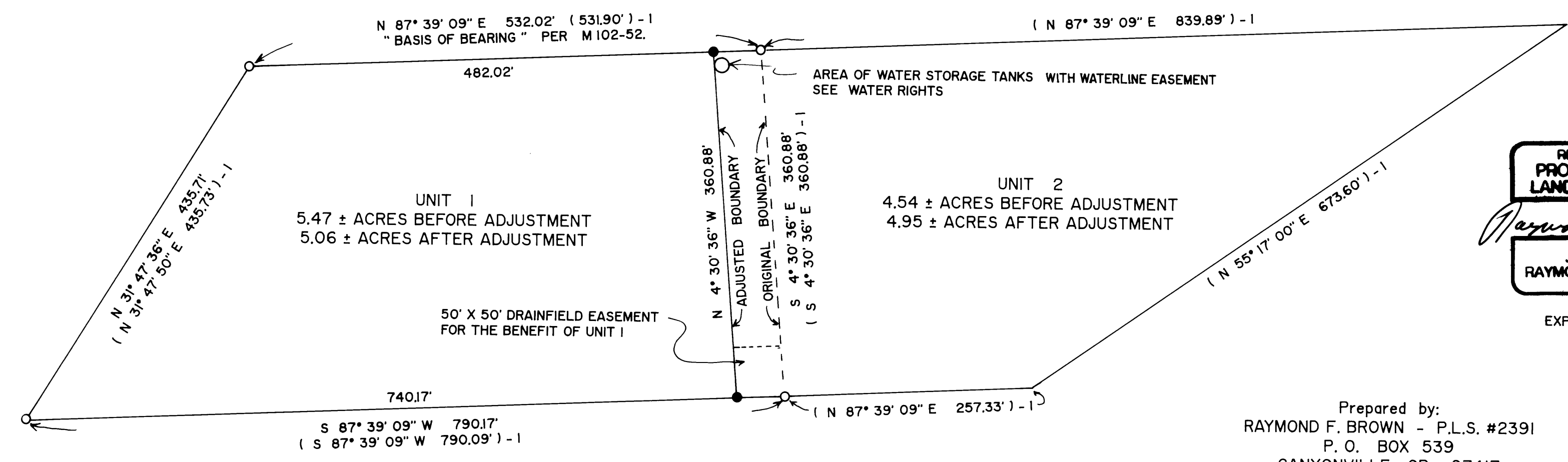

REGISTERED PROFESSIONAL LAND SURVEYOR
Raymond F. Brown
OREGON
JULY 23, 1989
RAYMOND F. BROWN
2391

EXP. 12/31/07

Prepared by:
RAYMOND F. BROWN - P.L.S. #2391
P. O. BOX 539
CANYONVILLE, OR. 97417
PHONE: (541) 839 - 6185

- LEGEND:
- FD. 5/8" IRON ROD PER M 102-52.
 - SET 5/8" X 30" IRON ROD WITH PLASTIC CAP ATTACHED, MKD. " R. BROWN, PLS 2391 "
 - () - 1 RECORD AS PER M 102-52.

NARRATIVE:
PURPOSE OF THE SURVEY WAS TO CREATE THE ADJUSTMENT AS SHOWN. FIELD INVESTIGATION LOCATED THE SAID FOUND MONUMENTS AND CONDITIONS. CONTROL FOR THE SURVEY WAS FOUND MONUMENTS PER DOUGLAS COUNTY SURVEYOR'S OFFICE MAP FILE NUMBER M 102-52, AND THE ADJUSTED LINE WAS CONTROLLED BY OWNERS PLACEMENT.

APPROVALS:

Keith L. Cubie
DOUGLAS COUNTY PLANNING DEPARTMENT
DIRECTOR

JUNE 26, 2007
DATE

SEE DEED REFERENCE # 2007-11372
FOR DEED OF ADJUSTMENT

MAP FILE M153-37