

RECORD OF SURVEY

IN THE NE 1/4, SEC. 20 AND N 1/2, SEC. 21

T.24S., R.5W., W.M.

DOUGLAS COUNTY, OREGON - MAY 2007

FILED
 Date: 6/21/2007 By: JC
 This survey consists of:
 Map: M/53-33
 Narrative: _____
 Corner Rpt: _____
 DOUGLAS COUNTY
 SURVEYOR

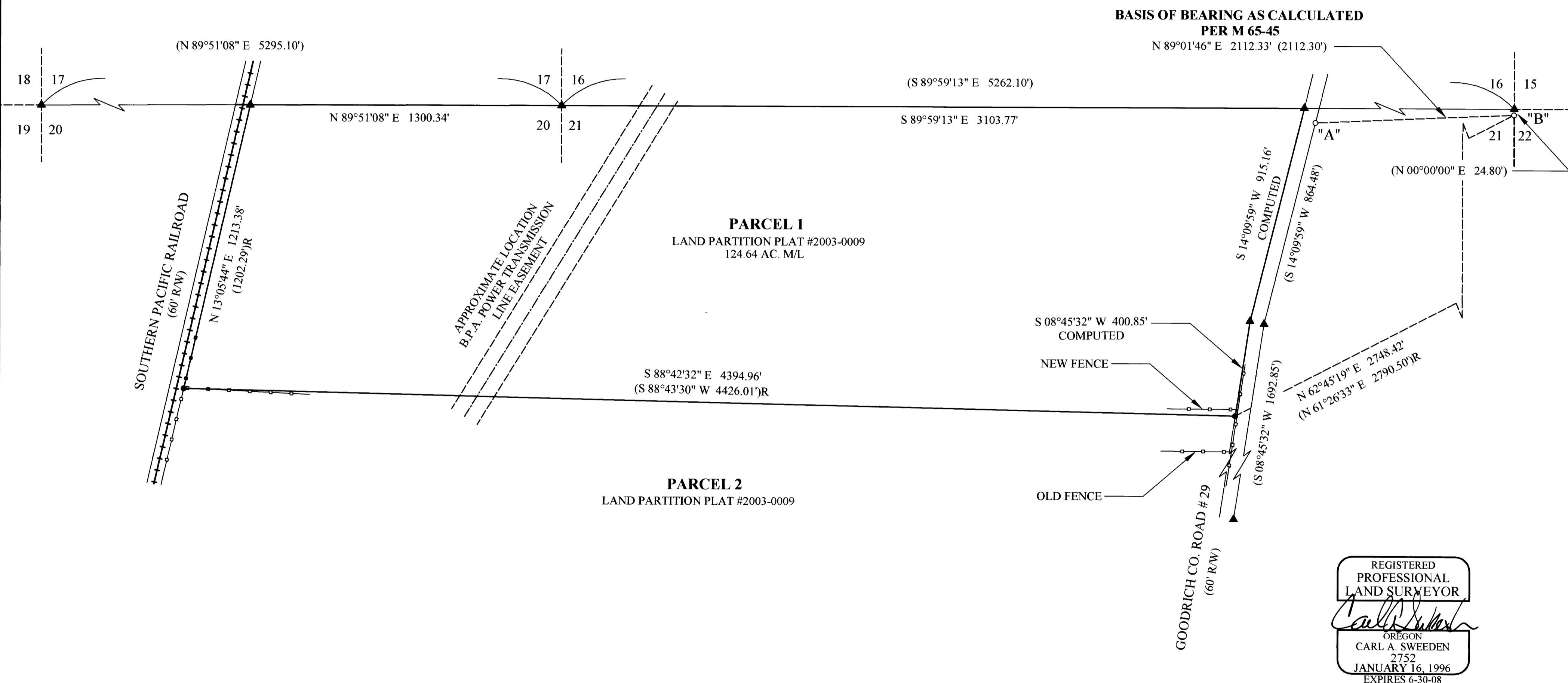

REGISTERED
 PROFESSIONAL
 LAND SURVEYOR

Carl A. Sweeden

OREGON
 CARL A. SWEEDEN
 2752
 JANUARY 16, 1996
 EXPIRES 6-30-08

LEGEND

- FOUND MONUMENT AS SHOWN
- SET 5/8" X 30" IRON ROD W/ RED PLASTIC CAP "SWEEDEN LS 2752"
- ▲ COMPUTED POINT, NOTHING FOUND OR SET
- () RECORD PER M 65-45
- ()R RECORD PER P.P. 2003-0009
- FENCELINE AS SURVEYED
- "A" FOUND AXLE
- "B" FOUND 1 1/2" I.P.I.P.E

NARRATIVE:

THIS SURVEY WAS COMPLETED AT THE REQUEST OF THE OWNERS SHOWN TO ESTABLISH THE LINE BETWEEN PARCELS 1 & 2 OF PARTITION PLAT #2003-0009, A NON-SURVEYED LAND PARTITION. THE LINE BETWEEN "A" & "B" WAS HELD AS THE BASIS OF BEARING, AND TIES MADE TO THE CENTER OF EACH RAIL ON THE SOUTHERN PACIFIC RAILROAD WERE USED TO DETERMINE THE CENTERLINE. THE RIGHT OF WAY LINE OF GOODRICH COUNTY ROAD WAS THEN ESTABLISHED USING RECORD PER M 65-45 AS WELL AS THE REMAINING BOUNDARIES OF PARCEL 1 TO CALCULATE THE AREA. ONLY THE SOUTH LINE OF PARCEL 1 WAS MARKED.

FIELD CREW: T. RUSHING, S. HANUSSAK
 EQUIPMENT: NIKON DTM-521 W/SUPPORT
 CALCULATIONS AND MAPPING: M. RICE

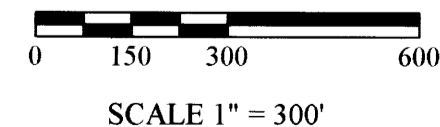
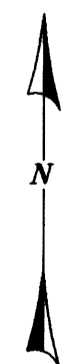

SURVEY AND MAP FOR:

WALTER AND BRENDA COCKRELL
 1420 GOODRICH HIGHWAY
 OAKLAND, OREGON 97462

EGR & Associates, Inc.
 Engineers and Surveyors

602 SE Parrott St. (541) 672-8344
 Roseburg, Oregon 97470 Fax (541) 492-1167