

PLAT OF SURVEY
 LOCATED IN
 SEC. 27, T. 32 S., R. 5 W., W.M.
 DOUGLAS COUNTY, OREGON
 MAY 17, 2007

FILED
 Date: 6/19/2007 By: JC
 This survey consists of:
 Map: M153-29
 Narrative:
 Corner File:
 DOUGLAS COUNTY
 SURVEYOR

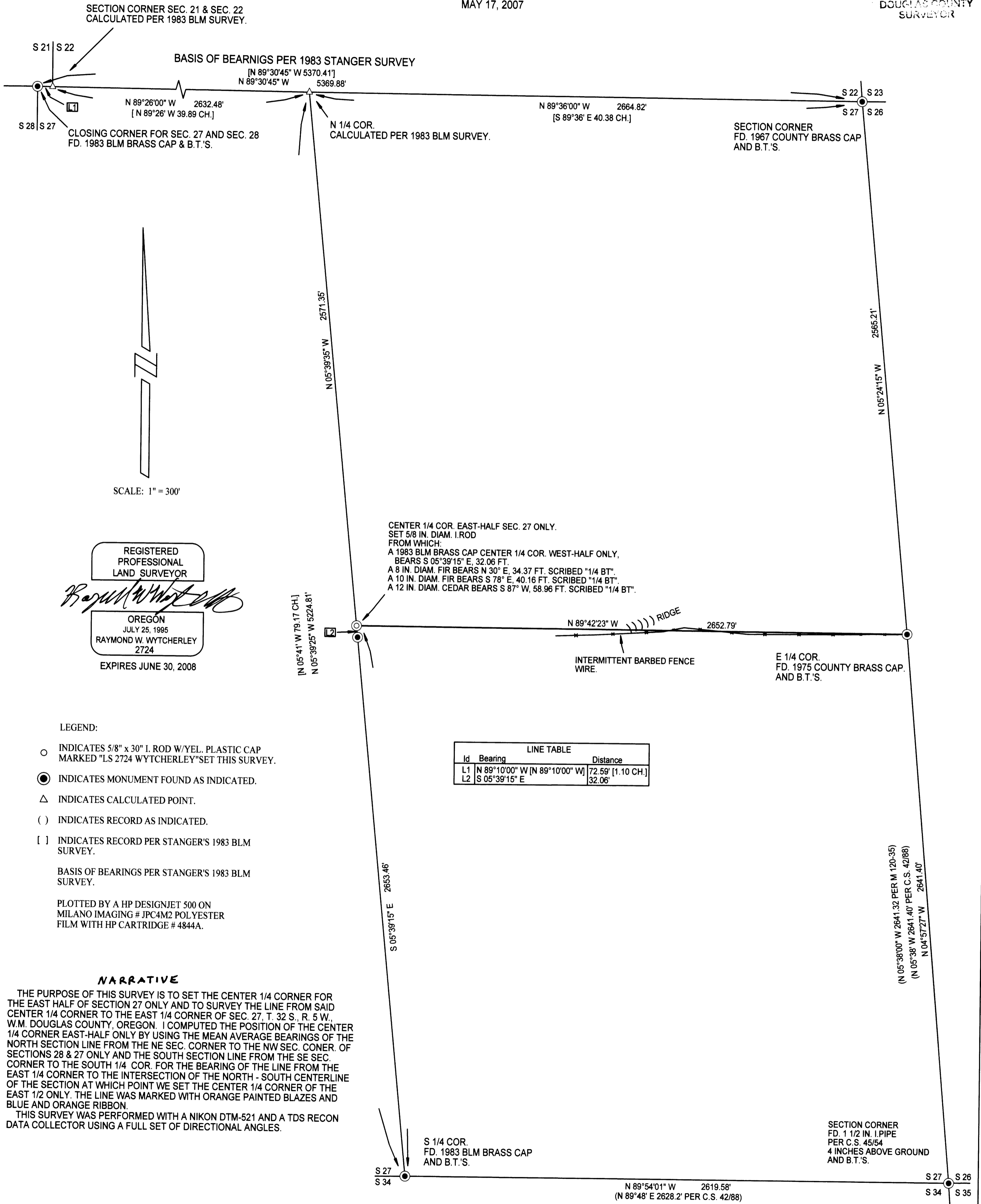

SCALE: 1" = 300'

REGISTERED
 PROFESSIONAL
 LAND SURVEYOR

 OREGON
 JULY 25, 1995
 RAYMOND W. WYTCHERLEY
 2724
 EXPIRES JUNE 30, 2008

CENTER 1/4 COR. EAST-HALF SEC. 27 ONLY.
 SET 5/8 IN. DIAM. I. ROD
 FROM WHICH:
 A 1983 BLM BRASS CAP CENTER 1/4 COR. WEST-HALF ONLY,
 BEARS S 05°39'15" E, 32.06 FT.
 A 8 IN. DIAM. FIR BEARS N 30° E, 34.37 FT. SCRIBED "1/4 BT".
 A 10 IN. DIAM. FIR BEARS S 78° E, 40.16 FT. SCRIBED "1/4 BT".
 A 12 IN. DIAM. CEDAR BEARS S 87° W, 58.96 FT. SCRIBED "1/4 BT".

LEGEND:

- INDICATES 5/8" x 30" I. ROD W/YEL. PLASTIC CAP MARKED "LS 2724 WYTCHERLEY" SET THIS SURVEY.
- INDICATES MONUMENT FOUND AS INDICATED.
- △ INDICATES CALCULATED POINT.
- () INDICATES RECORD AS INDICATED.
- [] INDICATES RECORD PER STANGER'S 1983 BLM SURVEY.

BASIS OF BEARINGS PER STANGER'S 1983 BLM SURVEY.

PLOTTED BY A HP DESIGNJET 500 ON MILANO IMAGING # JPC4M2 POLYESTER FILM WITH HP CARTRIDGE # 4844A.

NARRATIVE

THE PURPOSE OF THIS SURVEY IS TO SET THE CENTER 1/4 CORNER FOR THE EAST HALF OF SECTION 27 ONLY AND TO SURVEY THE LINE FROM SAID CENTER 1/4 CORNER TO THE EAST 1/4 CORNER OF SEC. 27, T. 32 S., R. 5 W., W.M. DOUGLAS COUNTY, OREGON. I COMPUTED THE POSITION OF THE CENTER 1/4 CORNER EAST-HALF ONLY BY USING THE MEAN AVERAGE BEARINGS OF THE NORTH SECTION LINE FROM THE NE SEC. CORNER TO THE NW SEC. CONER. OF SECTIONS 28 & 27 ONLY AND THE SOUTH SECTION LINE FROM THE SE SEC. CORNER TO THE SOUTH 1/4 COR. FOR THE BEARING OF THE LINE FROM THE EAST 1/4 CORNER TO THE INTERSECTION OF THE NORTH - SOUTH CENTERLINE OF THE SECTION AT WHICH POINT WE SET THE CENTER 1/4 CORNER OF THE EAST 1/2 ONLY. THE LINE WAS MARKED WITH ORANGE PAINTED BLAZES AND BLUE AND ORANGE RIBBON.
 THIS SURVEY WAS PERFORMED WITH A NIKON DTM-521 AND A TDS RECON DATA COLLECTOR USING A FULL SET OF DIRECTIONAL ANGLES.

LINE TABLE		
Id	Bearing	Distance
L1	N 89°10'00" W [N 89°10'00" W]	72.59' [1.10 CH.]
L2	S 05°39'15" E	32.06'

SURVEYED FOR:
 SWANSON GROUP, INC
 P.O. BOX 250
 2695 GLENDALE VALLEY RD.
 GLENDALE, OR 97442

SURVEYED BY:
 RAYMOND WYTCHERLEY
 WYTCHERLEY SURVEYING
 P.O. BOX 888
 GLENDALE, OR 97442
 541-832-3286
 541-660-2648