

**PLAT OF SURVEY**  
 LOCATED IN  
 SOTHWEST QUARTER SECTION 11, TOWNSHIP 32 SOUTH  
 RANGE 5 WEST, WILLAMETTE MERIDIAN  
 DOUGLAS COUNTY, OREGON  
 JUNE 2007

FILED  
 Date: 6/19/2007 Pw: JC  
 This survey consists of:  
 Map: M153-28  
 Narrative:  
 Corner:  
 DOUGLAS COUNTY  
 SURVEYOR

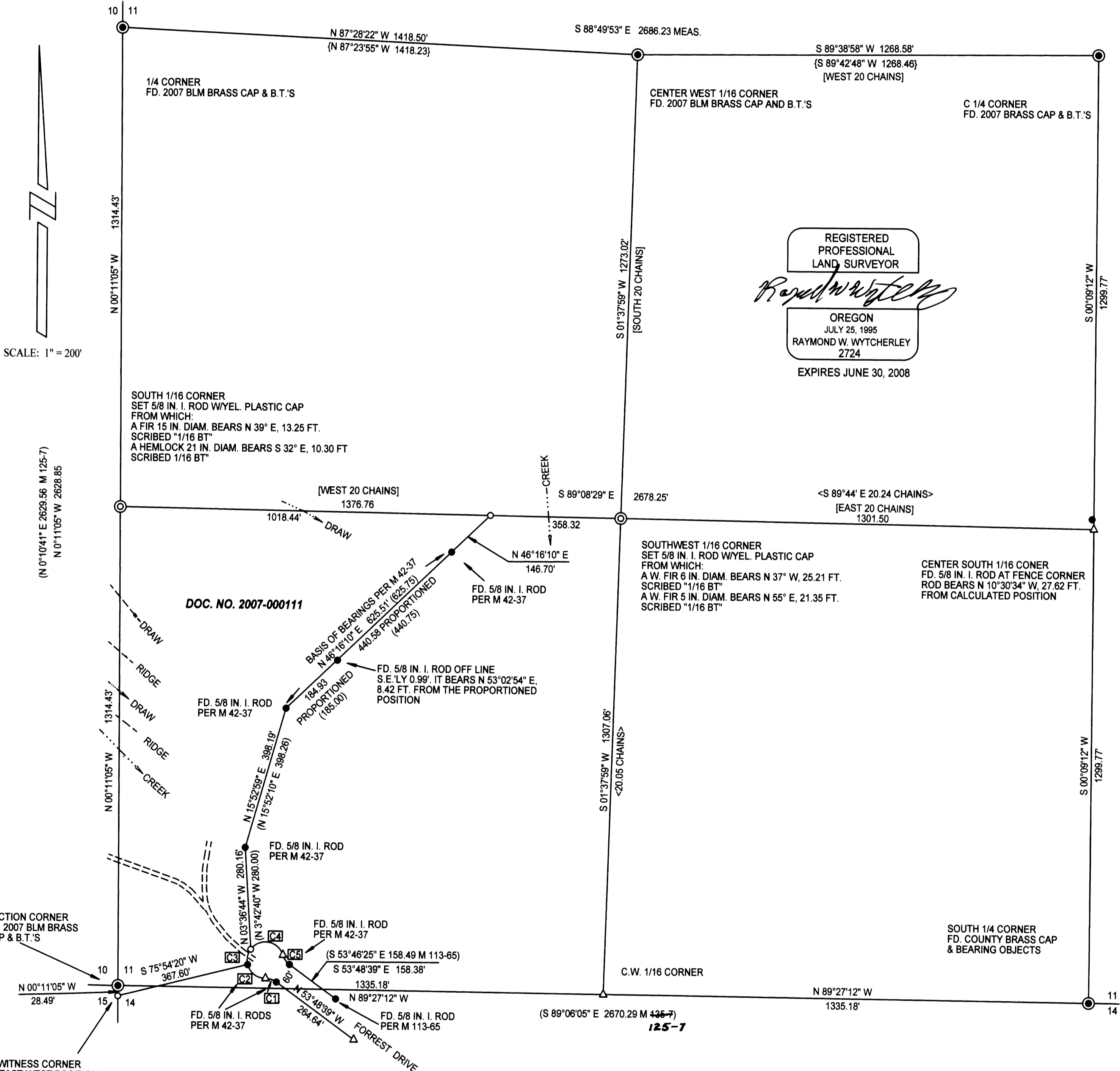

REGISTERED  
 PROFESSIONAL  
 LAND SURVEYOR  
*Raymond Wytcherley*  
 OREGON  
 JULY 25, 1995  
 RAYMOND W. WYTCHERLEY  
 2724  
 EXPIRES JUNE 30, 2008

DOC. NO. 2007-000111

Id	Delta	CUL-DE-SAC		
		Radius	Arc Length	Chord
C1	36°52'00"	50.00'	32.17'	31.62'
C2	76°32'55"	50.00'	66.80'	61.94'
C3	50°19'15"	50.00'	43.91'	42.52'
C4	126°52'27"	50.00'	110.72'	89.44'
C5	36°52'00"	50.00'	32.17'	31.62'

- LEGEND:
- INDICATES 5/8" x 30" I. ROD W/YEL. PLASTIC CAP MARKED "LS 2724 WYTCHERLEY" SET THIS SURVEY.
  - INDICATES MONUMENT FOUND AS INDICATED.
  - △ INDICATES CALCULATED POINT.
  - ( ) INDICATES RECORD PER M 42-37 OR AS INDICATED.
  - [ ] INDICATES RECORD PER 1900 BRIGGS SURVEY.
  - < > INDICATES RECORD PER 1904 C.E. ROBERTS SURVEY.
  - { } INDICATES RECORD PER 2007 BLM SURVEY.

NARRATIVE:  
 THE PURPOSE OF THIS SURVEY IS TO MONUMENT AND MARK THE BOUNDARIES OF THE PROPERTY DESCRIBED IN DOCUMENT NO. 2007-000111, DOUGLAS COUNTY OFFICIAL RECORDS AND TO SET THE SOUTHWEST 1/16 CORNER. I FOUND AND HELD THE MONUMENTS AS SHOWN ON THIS PLAT. WE MADE A DILLIGENT SEARCH FOR THE BEARING TREES LISTED FOR THE SOUTHWEST 1/16 CORNER BY THE 1900 AND THE 1904 SURVEYS. THIS SURVEY WAS PERFORMED USING A NIKON DTM 5A TOTAL STATION AND A TDS RECON DATA COLLECTOR, USING A FULL SET OF DIRECTIONAL ANGLES.

SURVEYED FOR:  
 DENNIS E. WEAVER  
 2805 MOUNT REUBEN ROAD  
 GLENDALE, OR 97442

SURVEYED BY:  
 RAYMOND WYTCHERLEY  
 WYTCHERLEY SURVEYING  
 P.O. BOX 888  
 GLENDALE, OR 97442  
 541-832-3286  
 541-660-2648

BEARINGS ARE BASED UPON M 42-37.  
 PLOTTED BY A HP DESIGNJET 500 ON  
 MILANO # JPC-4M2 POLYESTER  
 FILM WITH HP CARTRIDGE # 4844A.