

MAP OF SURVEY

LOCATED in Lot 4, Block 13, EAST DRAIN & in the NE 1/4 of Section 17, T. 22 S., R. 5 W., W.M. in Douglas County, Oregon.

May 25, 2007

FILED

Date: 6-1-2007 By: JC

This survey consists of:

Map: M153-22

Narrative: _____

Corner Rpt: _____

DOUGLAS COUNTY
SURVEYOR



HEDRICK CREEK ST.

SURVEYED FOR: JOHN WILLIAMS
P.O. BOX 72
YONCALLA, OREGON 97499

REGISTERED
PROFESSIONAL
LAND SURVEYOR

David A. Edwards

SURVEYED BY: DAVID EDWARDS LAND SURVEYING
P.O. BOX 361
OAKLAND, OREGON 97462
PHONE: (541) 459-0512

OREGON
JULY 26, 1988
DAVID A. EDWARDS
2339
RENEWS 12751707

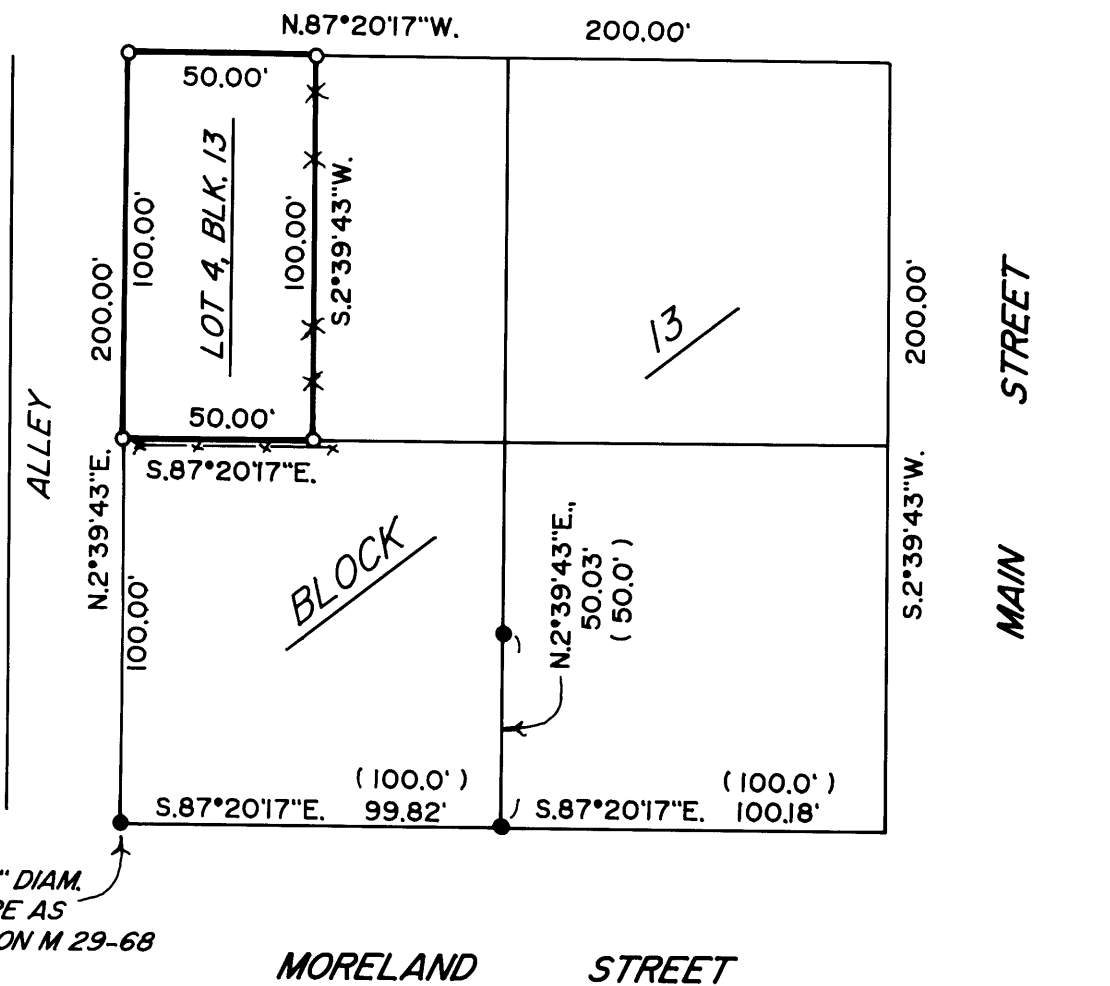

LEGEND

- INDICATES "T-IRON" FOUND PER M 29-68 UNLESS OTHERWISE NOTED.
- INDICATES 5/8" X 30" STEEL REBAR W/RED PLASTIC CAP MKD. "D.A. EDWARDS-LS 2339" SET.
- X—X—X FENCE LINE

SCALE: 1" = 50'

() DENOTES RECORD DATA PER M 29-68

BASIS OF BEARINGS: EXISTING CONTROL PER MY SURVEY PARTITION PLAT NO. 2007-0037.

NARRATIVE

THE PURPOSE OF THIS SURVEY IS TO MONUMENT THE CORNERS OF LOT 4, BLOCK 13, EAST DRAIN. MONUMENTS FOUND PER M 29-68 AND PLAT RECORD DATA WAS UTILIZED TO COMPUTE THE POSITIONS FOR SAID CORNERS AS SHOWN.

FIELD CREW: BRANT MILLER AND ERIC SPRINKLE.

EQUIPMENT: NIKON TOTAL STATION.

COMPUTATIONS AND DRAFTING: DAVID EDWARDS.

MAP FILE M153-22

MAP FILE M153-22