

MAP FILE M153-21

FILED

Date: 6-1-2007 P.V. JC
This survey consists of:
Map: M153-21
Narrative:
Corner E.P.:

DOUGLAS COUNTY
SURVEYOR

BOUNDARY SURVEY
FOR
JOHN KARL
NE 1/4 SECTION 16, T. 21 S., R. 11 W., W.M.
DOUGLAS COUNTY, OREGON

NARRATIVE

THE PURPOSE OF THIS SURVEY WAS TO RECOVER THE MONUMENTS OF COUNTY SURVEY FILE M106-29A BEING THE CORNERS OF DEED INSTRUMENT NO. 97-12901 FILED IN BOOK 1478 AT PAGE 942 OF THE DEED RECORDS OF DOUGLAS COUNTY AND TO MONUMENT POINTS ON THE NORTH PROPERTY LINE. THE MONUMENTS OF SURVEY M106-29A ON THE EAST/WEST CENTERLINE OF THE NORTHEAST ONE-QUARTER OF SECTION 16 WERE HELD IN PLACE AND THE IRON RODS SET WERE PLACED ON THE LINE BETWEEN THEM.

LEGEND

- ◇ RECORD MONUMENT NOT FOUND
- FOUND 1/2" IRON ROD WITH ALUMINUM CAP MARKED LS 497
- SET 5/8" X 30" IRON ROD WITH A RED CAP MARKED "LS 896"
- ⊕ QUARTER CORNER
- () RECORD DATA PER M106-29A

REGISTERED
PROFESSIONAL
LAND SURVEYOR

Larry D. Bishop

OREGON
LARRY D. BISHOP
REGISTRATION DATE JULY 11, 1969
LICENSE #896

EXPIRES: 12/31/07

BISHOP SURVEYING, INC
87830 TERRACE VIEW DRIVE
FLORENCE, OR. 97439
541-997-1308 cell 991-0281

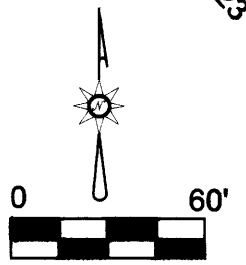
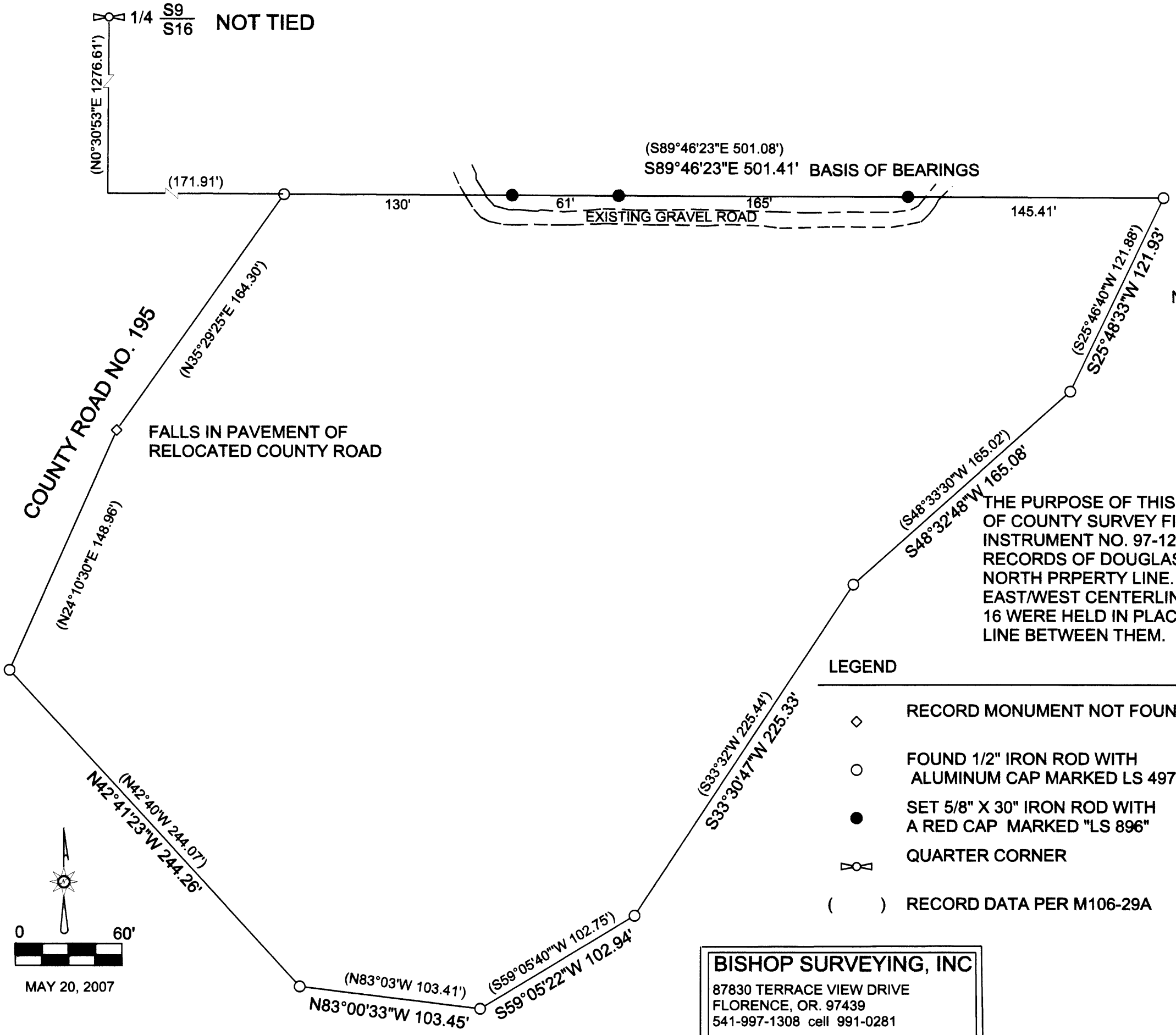

MAY 20, 2007

MAP FILE M153-21