

# A BOUNDARY LINE ADJUSTMENT SURVEY FOR WESTERN OREGON DOOR

LOCATED IN SECTION 28, TOWNSHIP 28 SOUTH, RANGE 6 WEST, WILLAMETTE MERIDIAN, DOUGLAS COUNTY, OREGON

FILED  
 Date: 6-1-2007 BY: JC  
 This survey consists of:  
 Map: M153-20  
 Narrative:  
 Corner Rpt:  
 DOUGLAS COUNTY  
 SURVEYOR

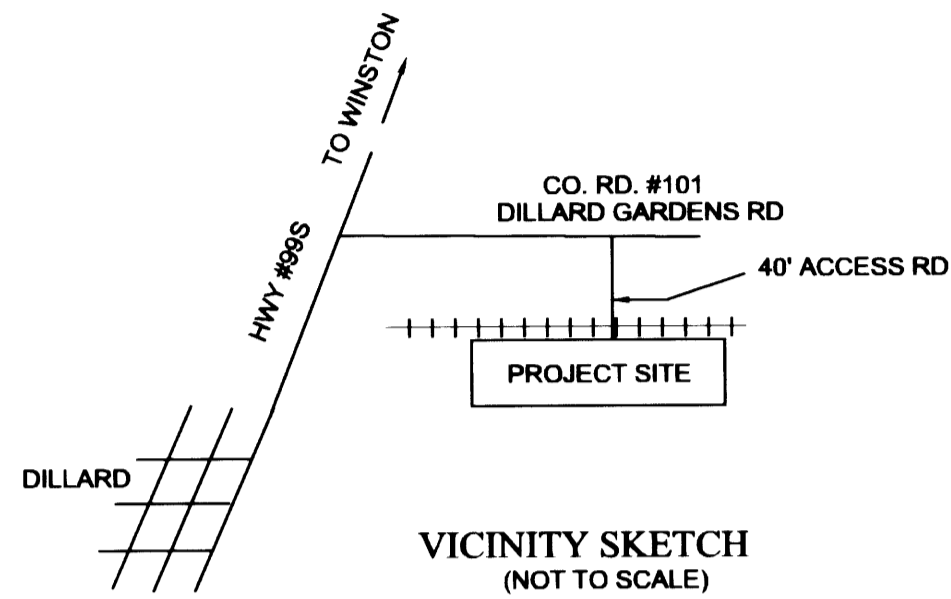
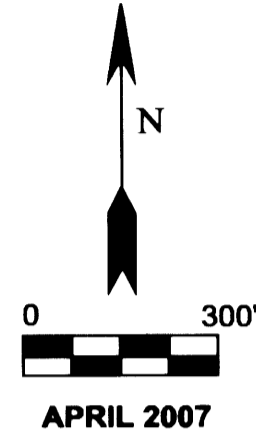

LINE	BEARING	HORIZ DIST	RECORD
L1	S5°04'39"W	263.48'	(263.51')
L2	S88°24'41"W	122.63'	(122.57')
L3	N58°25'59"E	106.65'	(106.65')
L4	N79°32'12"E	237.22'	(237.22')
L5	N6°44'29"E	276.63'	(278.98')
L6	N89°56'56"W	10.60'	
L7	S58°27'34"W	130.25'	
L8	N69°04'26"W	44.00'	
L9	N80°50'26"W	92.10'	
L10	N55°33'56"W	103.00'	
L11	N58°57'56"W	52.20'	
L12	N70°07'56"W	166.20'	
L13	N72°14'26"W	104.70'	
L14	N79°40'26"W	168.40'	
L15	N63°14'15"E	22.59'	
L16	N86°25'26"W	231.90'	
L17	N77°49'56"W	207.80'	
L18	N73°28'56"W	205.70'	

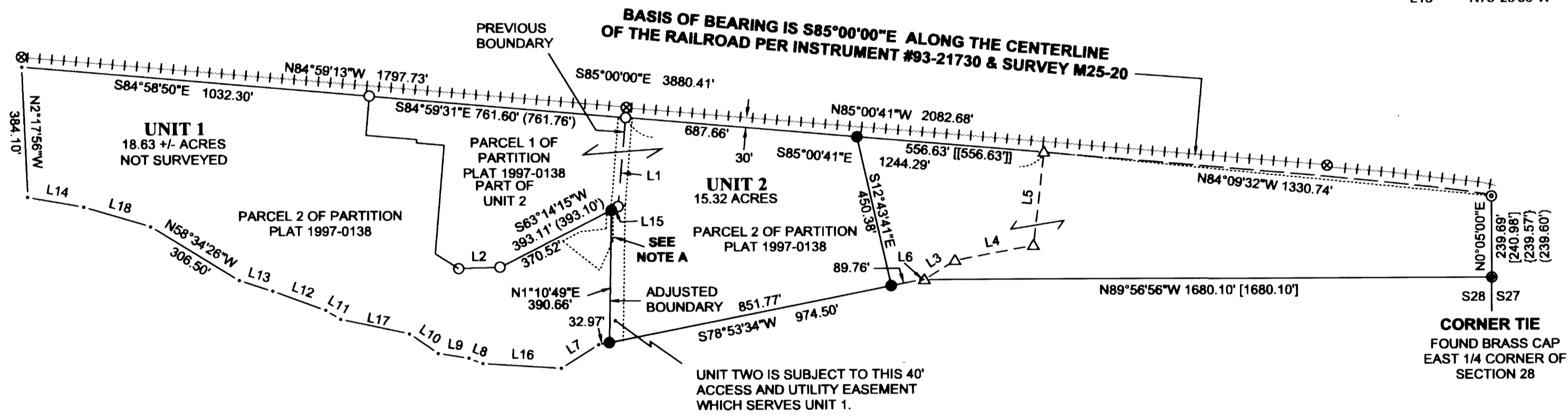

**LEGEND:**

- △ CALCULATED POINT
- CALCULATED POINTS PER M25-20
- FOUND 5/8" IRON ROD
- ⊙ FOUND 3/4" IRON PIPE
- SET 5/8" X 30" IRON ROD WITH PLASTIC CAP MARKED "LANG SURVEYING"
- FOUND BRASS CAP
- ⊗ POINT ON THE CENTERLINE OF THE RAILROAD
- ( ) RECORD DISTANCE PER PARTITION PLAT 1997-0138
- [ ] RECORD DISTANCE PER PARTITION PLAT 1996-0012
- { } RECORD DISTANCE PER SURVEY M135-24
- [ ] RECORD PER INSTRUMENT #2005-030049

**NOTE A:**

THIS DRAINFIELD & SEWER LINE EASEMENT WHICH SERVES UNIT #2 WAS CREATED PER PARTITION PLAT 1997-0138. SAID EASEMENT APPEARS TO OVERLAP THE 40' WIDE ACCESS & UTILITY EASEMENT CREATED PER PARTITION PLAT #1996-0012.

NOTICE THAT THE 40' ACCESS & UTILITY EASEMENT SHOWN HEREON WHICH SERVES UNIT #1, ALTHOUGH LESS SIGNIFICANTLY, ALSO OVERLAPS THE DRAINFIELD EASEMENT.

PLEASE NOTE! WE RECOMMEND CHECKING WITH DEQ FOR ANY REQUIRED DISTANCE SEPARATION BETWEEN THE CONSTRUCTED ROADWAYS AND THE DRAIN LINE LOCATIONS.

**NARRATIVE:**

THE PURPOSE OF THIS SURVEY IS TO ADJUST THE BOUNDARY BETWEEN THE SUBJECT UNITS AS SHOWN.

THE LINE MARKED "ADJUSTED BOUNDARY" WAS LOCATED ACCORDING TO DISCUSSIONS WITH THE PROPERTY OWNERS AND THE DIRECTIONS GIVEN. THE MOST EASTERLY LINE MONUMENTED BY THIS SURVEY WAS LOCATED AS DESCRIBED BY INSTRUMENT #2005-030049. THE MOST SOUTHERLY LINE OF UNIT #2 WAS MONUMENTED AS DESCRIBED BY INSTRUMENT #93-21730 AND AS SHOWN ON SURVEY M25-20.

EQUIPMENT: NIKON DTM 420  
 FIELD CREW: G.LANG; T.LANG  
 COMPUTATIONS: G.LANG

**SURVEYED BY:**

GREGORY D. LANG  
 7550 WILLIS CREEK RD  
 WINSTON, OR 97496



EXPIRES: 12-31-08

MAP FILE M153-20

MAP FILE M153-20