

FILED
 Date: 5-29-2007 By: NW
 This survey consists of:
 Map: M 153-16
 Narrative: _____
 Corner Rpt: _____
 DOUGLAS COUNTY
 SURVEYOR

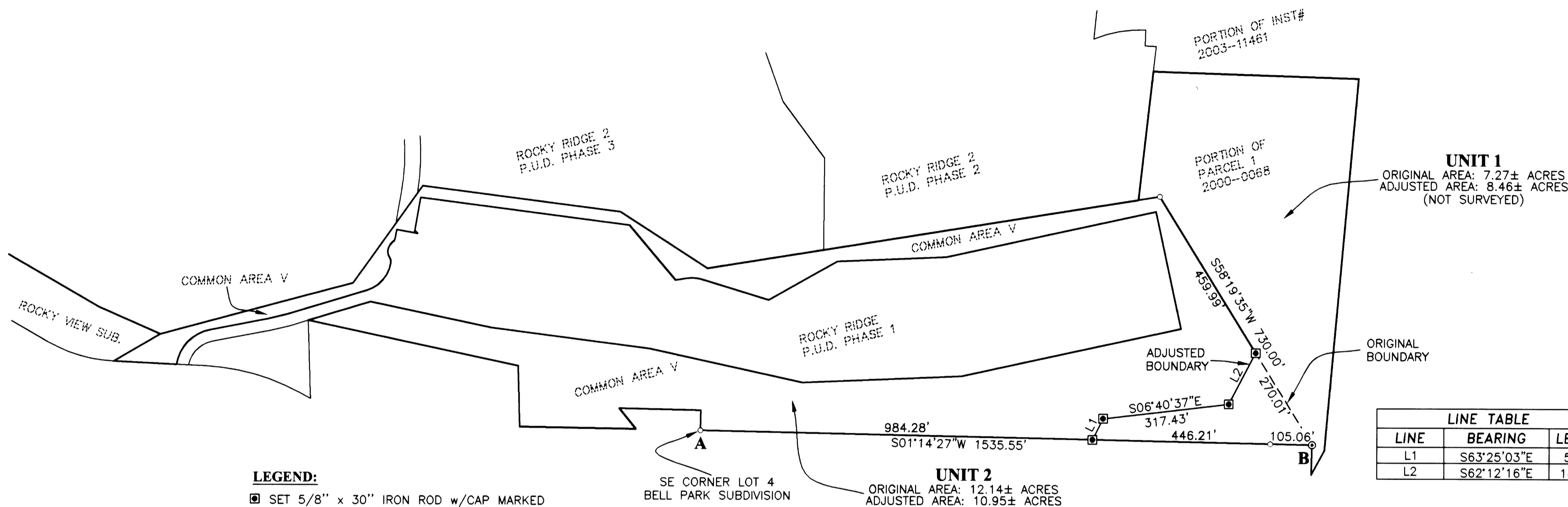

LINE TABLE		
LINE	BEARING	LENGTH
L1	S63°25'03"E	59.15'
L2	S62°12'16"E	144.75'

LEGEND:
 ■ SET 5/8" x 30" IRON ROD w/CAP MARKED "I.E. ENGINEERING" UNLESS OTHERWISE NOTED
 ○ FOUND 5/8" IRON ROD UNLESS OTHERWISE NOTED
 ⊙ FOUND 1 1/2" IRON PIPE
 () R1 RECORD AS PER VOL 20, PG 36

NOTE:
 A-B S01°14'27"W 1535.55' (1535.55')R1 BASIS OF BEARING PER ROCKY RIDGE P.U.D. PHASE 1 (VOL. 20, PG. 36)

FIELD CREW: DEREK FEIGEL AND MIKE FROMDAHL

EQUIPMENT: TOPCON TOTAL STATION AND TDS RECON DATA COLLECTOR

OFFICE: RYAN PALMER

DRAFTING: RYAN PALMER

NARRATIVE:
 THE PURPOSE OF THIS SURVEY WAS TO ADJUST THE BOUNDARIES OF THOSE UNITS OF LAND AS SHOWN.

THE PROCEDURE WAS AS FOLLOWS:

EXISTING SURVEY CONTROL FOR ROCKY RIDGE P.U.D. PHASE 1 AND ROCKY RIDGE 2 P.U.D. PHASE 1 WAS USED TO CONTROL THE SURVEY. THE ADJUSTED BOUNDARIES WERE CALCULATED AND MONUMENTS WERE SET ACCORDINGLY.

RECORDING:
 ADJUSTED PORTION RECORDED AS INSTRUMENT NO ~~2007-01628~~ DOUGLAS COUNTY DEED RECORDS.

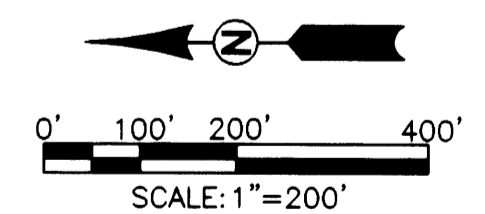

PLANNING DEPARTMENT FILE NO. BLA-04-11

APPROVALS:

 COMMUNITY DEVELOPMENT DIRECTOR

 DATE: 5/24/2007

REGISTERED PROFESSIONAL LAND SURVEYOR OREGON JULY 14, 1978 RONALD A. GUMMY 1954 EXPIRES: 12/31/2008	BOUNDARY LINE ADJUSTMENT LYING IN THE NE, SE & SW 1/4'S OF SEC. 18 T 27 S R5 W, WILLAMETTE MERIDIAN, DOUGLAS COUNTY, OREGON	
	SURVEYED FOR: ROCKY RIDGE VENTURE, LLC 2178 NW ANDREA ST. ROSEBURG, OR 97470	SURVEYED BY: 505 SE Main Street Roseburg, Oregon 97470 PHONE (541) 673-0166 FAX (541) 440-9392 iemail@ieengineering.com
SCALE: AS SHOWN	JOB NO: 1403-05T9 DATE: MAR., 2007	DWG. BY: RNP PM: RNP