

MAP OF SURVEY

LOCATED in the NE 1/4 of Section 7, T. 25 S., R. 4 W., W.M.
in Douglas County, Oregon.

May 18, 2007

FILED
Date: 5/24/2007 By: JC
This survey consists of:
Map: M153-15
Narrative: _____
Corner Rep: _____

DOUGLAS COUNTY
SURVEYOR

SURVEYED FOR: *TOM AND KAY PEARSON*
5878 NONPARIEL ROAD
SUTHERLIN, OREGON 97479

SURVEYED BY: *DAVID EDWARDS LAND SURVEYING*
P.O. BOX 361
OAKLAND, OREGON 97462
PHONE: (541) 459-0512

REGISTERED
PROFESSIONAL
LAND SURVEYOR

David T. Edwards

OREGON
JULY 26, 1988
DAVID A. EDWARDS
2339
RENEWS 12/31/07

LEGEND

- INDICATES 5/8" DIAM. STEEL PIN WITH CAP FOUND PER M 140-64.
- INDICATES 5/8" DIAM. IRON ROD RIGHT OF WAY MONUMENT FOUND WITH CAP.
- INDICATES 5/8" X 30" STEEL REBAR W/RED PLASTIC CAP MKD. "D.A. EDWARDS-LS 2339" SET.

SCALE: 1" = 200'

X—X—X FENCE LINE

BASIS OF BEARINGS: EXISTING CONTROL PER M 140-64.

NARRATIVE

THE PURPOSE OF THIS SURVEY IS TO MONUMENT THE WEST LINE OF THAT TRACT DESCRIBED IN DOCUMENT NUMBER 83-08408, OFFICIAL RECORDS. THIS LINE IS ALSO THE WEST LINE OF LOT 6, BLOCK 4, SUTHERLIN LAND AND WATER CO. PLAT "B".

I UTILIZE EXISTING CONTROL POINTS AND DATA PER MY SURVEY M 140-64 TO ACCOMPLISH THIS OBJECTIVE.

FIELD CREW: BRANT MILLER AND ERIC SPRINKLE.

EQUIPMENT: NIKON TOTAL STATION.

COMPUTATIONS AND DRAFTING: DAVID EDWARDS.

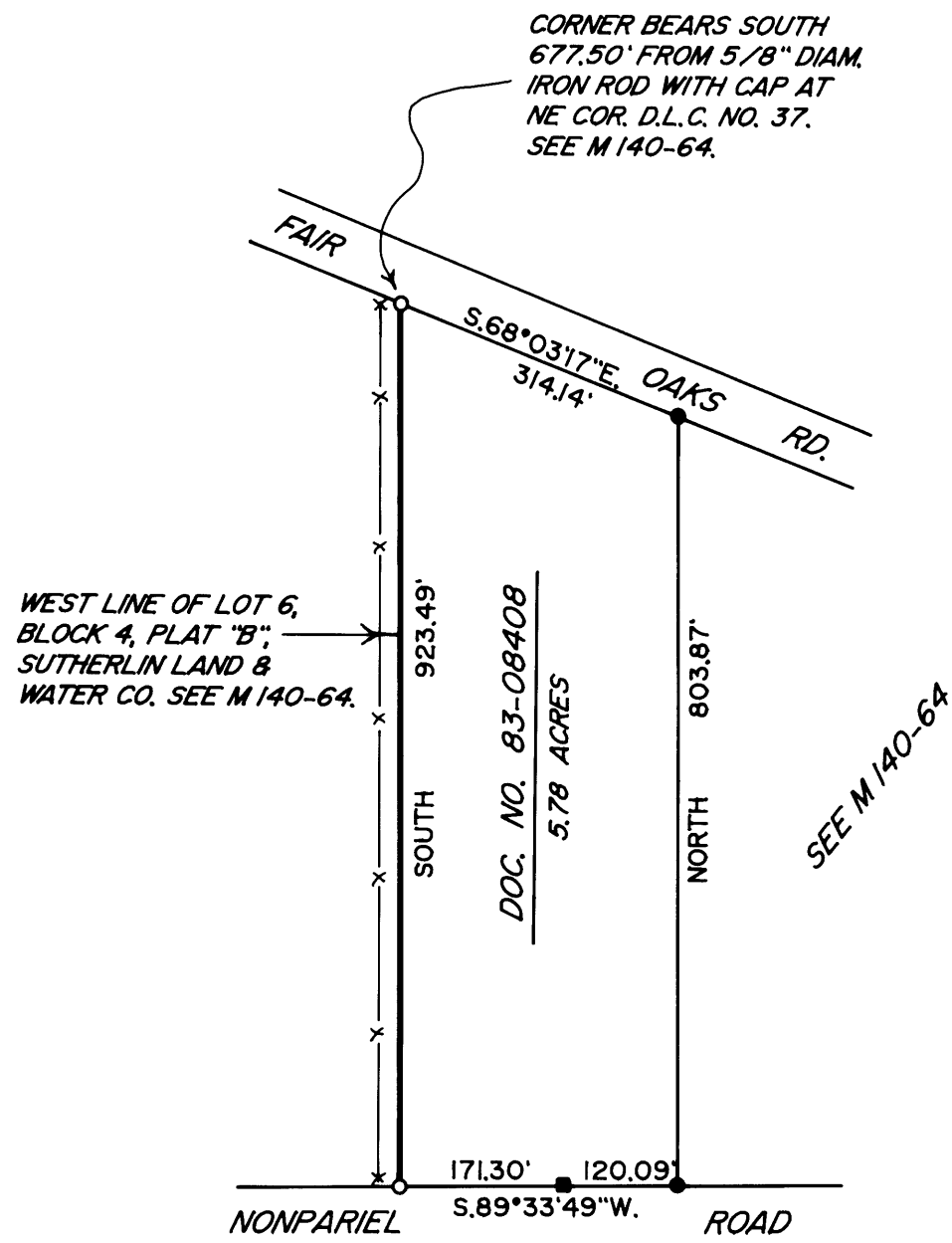

MAP FILE M153-15

MAP FILE M153-15