

UNIT 1 RECORDING:

ADJUSTED PORTION RECORDED AS INSTRUMENT NO. 2007-011069 DOUGLAS COUNTY DEED RECORDS.

UNIT 2 RECORDING:

ADJUSTED PORTION RECORDED AS INSTRUMENT NO. 2007-011068 DOUGLAS COUNTY DEED RECORDS.

APPROVALS:

[Signature]
 PLANNING COMMISSION CHAIRMAN
 CITY OF SUTHERLIN
 DATE 5/15/07

ZONE: RH
 COMP. PLAN: RLH
 WATER: CITY OF SUTHERLIN
 SEWER: CITY OF SUTHERLIN

FILED
 Date: 5-18-2007 By: HW
 This survey consists of:
 Map: M 153-13
 Narrative:
 Corner Rpt:
 DOUGLAS COUNTY SURVEYOR

SOUTH SIDE ROAD (CO. RD. NO. 120)
 (N54°02'03"E 543.92')R2
 (N54°02'03"E 543.92')

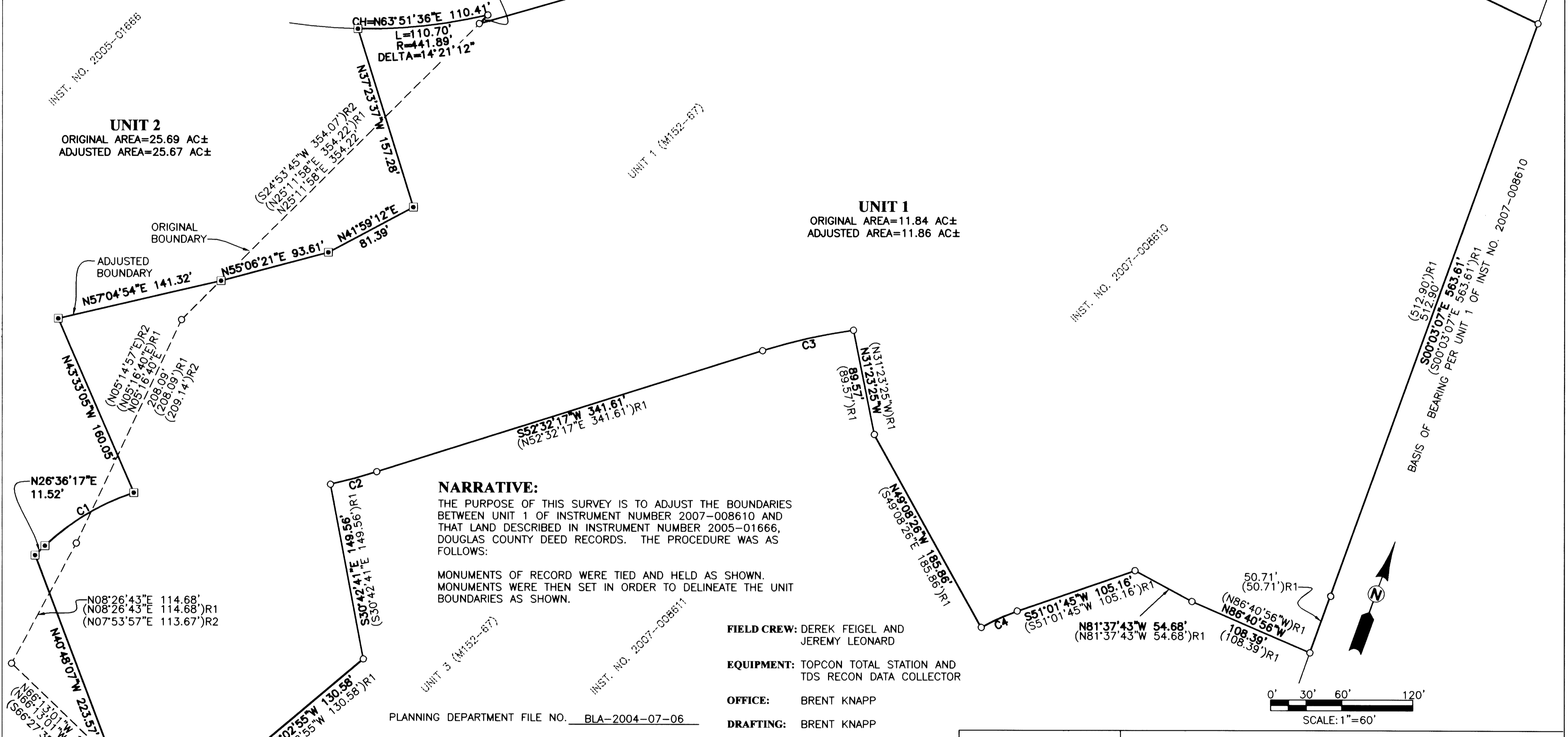

NARRATIVE:

THE PURPOSE OF THIS SURVEY IS TO ADJUST THE BOUNDARIES BETWEEN UNIT 1 OF INSTRUMENT NUMBER 2007-008610 AND THAT LAND DESCRIBED IN INSTRUMENT NUMBER 2005-01666, DOUGLAS COUNTY DEED RECORDS. THE PROCEDURE WAS AS FOLLOWS:

MONUMENTS OF RECORD WERE TIED AND HELD AS SHOWN. MONUMENTS WERE THEN SET IN ORDER TO DELINEATE THE UNIT BOUNDARIES AS SHOWN.

FIELD CREW: DEREK FEIGEL AND JEREMY LEONARD
EQUIPMENT: TOPCON TOTAL STATION AND TDS RECON DATA COLLECTOR
OFFICE: BRENT KNAPP
DRAFTING: BRENT KNAPP

PLANNING DEPARTMENT FILE NO. BLA-2004-07-06

CURVE TABLE					
CURVE	CHORD BEARING	CHORD LENGTH	RADIUS	CURVE LENGTH	DELTA
C1	N39°13'00"E	87.34'	200.00'	88.05'	25°13'26"
C2	S54°45'07"W (N54°45'07"E)	40.56'	525.00'	40.57'	4°25'39" 4°25'39"R2
C3	S57°16'59"W (S57°16'59"W)	78.59'	475.00'	78.68'	9°29'24" 9°29'24"R2
C4	S45°33'43"W (S45°33'43"W)	33.35'	175.00'	33.40'	10°56'03" 10°56'03"R2

LEGEND:

- SET 5/8" x 30" IR w/CAP MARKED "I.E. ENGINEERING" UNLESS OTHERWISE NOTED
- FOUND 5/8" IRON ROD UNLESS OTHERWISE NOTED
- △ CALCULATED POSITION
- ()R1 RECORD AS PER UNIT 1 INST. NO. 2007-008611
- ()R2 RECORD AS PER LP1993-0103

REGISTERED PROFESSIONAL LAND SURVEYOR
[Signature]
 OREGON
 JULY 14, 1978
 RONALD A. QUMBY
 1854
 EXPIRES: 12/31/2008

BOUNDARY LINE ADJUSTMENT
 LYING IN THE NW 1/4 OF SECTION 21, TOWNSHIP 25 SOUTH, RANGE 5 WEST, WILLAMETTE MERIDIAN, DOUGLAS COUNTY, OREGON

SURVEYED FOR:
 JOHN TALLEY
 640 W HARRISON #5
 ROSEBURG, OR 97470

SURVEYED BY:
[Signature]
 i.e. ENGINEERING
 505 SE Main Street
 Roseburg, Oregon 97470
 PHONE (541) 673-0166
 FAX (541) 440-9392
 iemail@ieengineering.com

SCALE: AS SHOWN JOB NO: 1988-01 DWG. BY: BHK
 DATE: MAY, 2007 PM: BHK PAGE: 1 OF 1