

# MAP OF SURVEY

LOCATED in the SW 1/4 of Section 21, T. 25 S., R. 7 W., W.M.  
in Douglas County, Oregon.

May 14, 2007

FILED  
Date: 5/16/2007 By: DC  
This survey consists of:  
Map: M153-11  
Narrative: \_\_\_\_\_  
Corner Rpt: \_\_\_\_\_  
DOUGLAS COUNTY  
SURVEYOR

SURVEYED FOR: *ED GERMOND*  
5462 HUBBARD CREEK ROAD  
UMPUQA, OREGON

SURVEYED BY: *DAVID EDWARDS LAND SURVEYING*  
P.O. BOX 361  
OAKLAND, OREGON 97462  
PHONE: (541) 459-0512

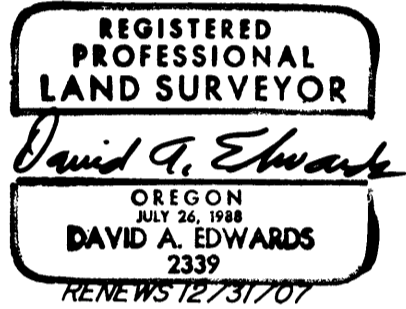

## LEGEND

- ⊙ INDICATES B.L.M. BRASS CAP FOUND.
- INDICATES 5/8" X 30" STEEL REBAR W/RED PLASTIC CAP MKD. "D.A. EDWARDS-LS 2339" SET.
- ( ) DENOTES B.L.M. RESURVEY RECORD DATA.
- [ ] DENOTES RECORD DATA PER MY SURVEY M 138-39.
- COMP. = COMPUTED. W.M. = WITNESS MONUMENT.
- INDICATES LINE POSTED, BLAZED & FLAGGED THIS SURVEY.
- SCALE: 1" = 400' D.C.S. = DOUGLAS COUNTY SURVEYOR.
- BASIS OF BEARINGS: EXISTING CONTROL PER M 138-39.

## NARRATIVE

THE PURPOSE OF THIS SURVEY IS TO MARK THE SOUTH, EAST AND A PORTION OF THE NORTH LINES OF THE NW 1/4 OF THE SW 1/4 OF SECTION 21, UTILIZING EXISTING CONTROL POINTS AND DATA FROM M 138-39 BY THIS OFFICE AND TIES TO OTHER CONTROLLING MONUMENTS AS SHOWN HEREON I COMPUTE THE SUBDIVISION OF THE SW 1/4. THE SUBJECT LINES WERE MARKED BY BLAZING TREES ON EACH SIDE OF LINE, BY SETTING 6 FOOT STEEL POSTS ALONG THE LINES AT INTERVALS OF 200 FEET OR LESS AND BY HANGING LIBERAL AMOUNTS OF BLUE AND ORANGE COMBINATION FLAGGING ALONG THE TRUE LINE. BEARING TREES ESTABLISHED FOR THE SW 1/16 CORNER WERE SCRIBED ACCORDING TO THE 1973 B.L.M. MANUAL, MEASURED TO CENTER OF TREE AT ROOT CROWN AND ARE SITUATED AS FOLLOWS:

9" FIR BEARS S.46°E., 5.9 FEET.  
15" FIR BEARS N.36°W., 15.7 FEET.

FIELD CREW: BRANT MILLER AND ERIC SPRINKLE.  
EQUIPMENT: NIKON TOTAL STATION.  
COMPUTATIONS AND DRAFTING: DAVID EDWARDS.

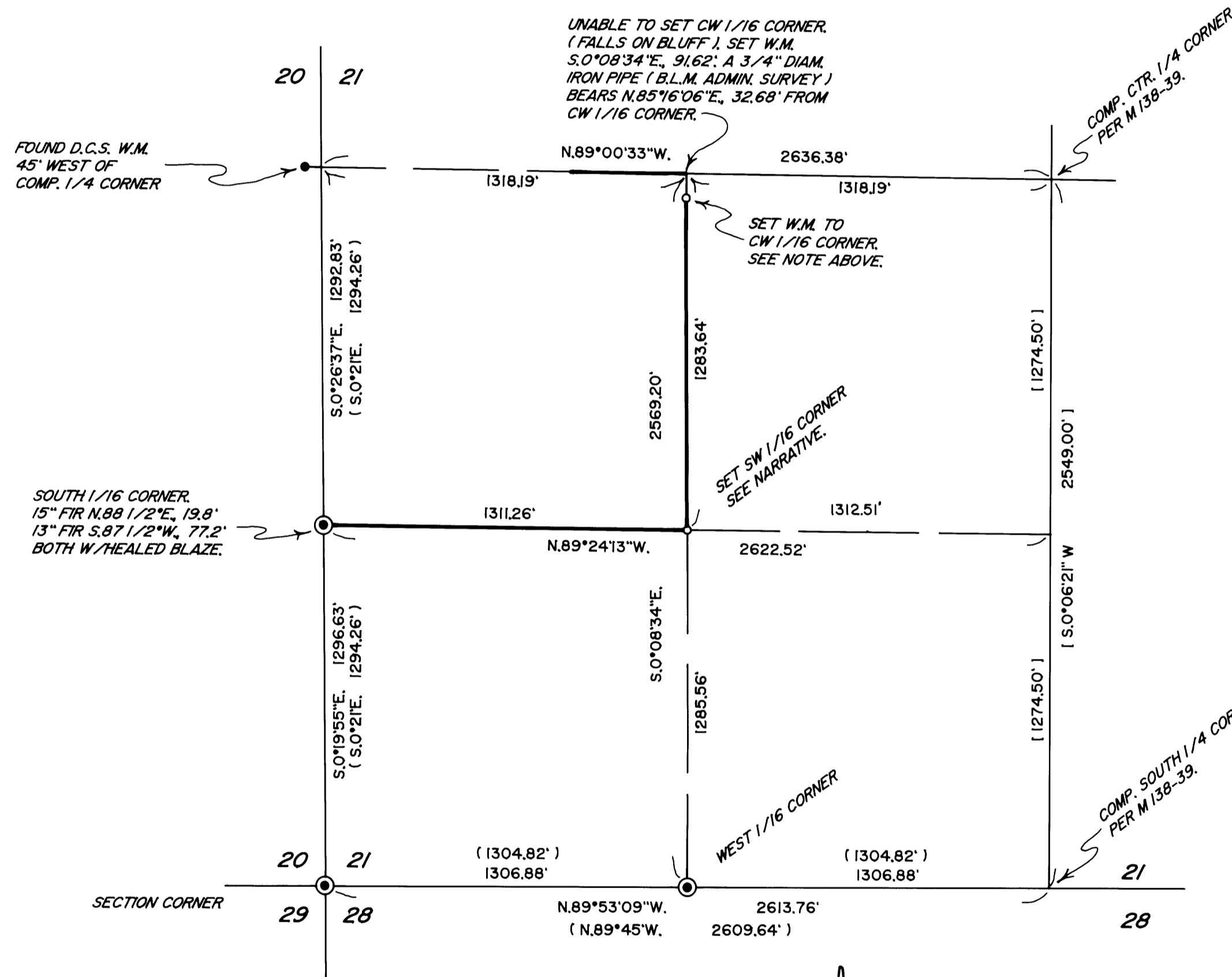

MAP FILE M153-11

MAP FILE M153-11