

FILED
 Date: 5-16-2007 By: J.C.
 This survey consists of:
 Map: M153-10
 Narrative:
 Corner List:
 DOUGLAS COUNTY
 SURVEYOR

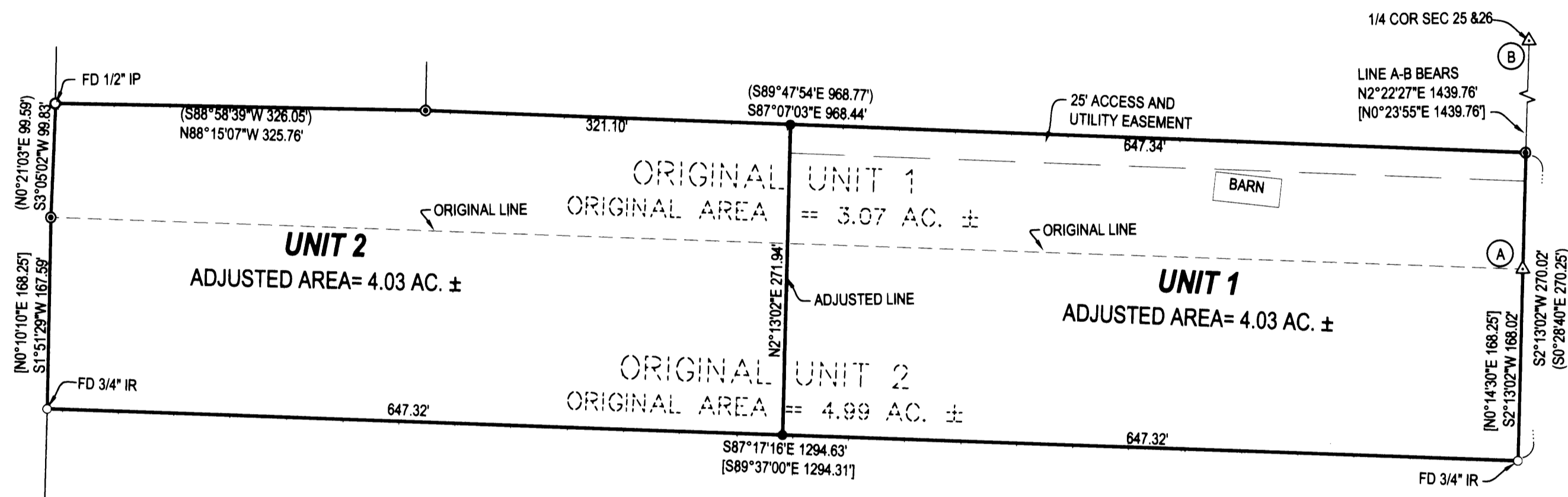

COLONIAL RD. CO. RD. NO. 52 RW VARIES



LEGEND

- FOUND BRASS CAP
- FOUND 3/4" IRON PIPE UNLESS OTHERWISE NOTED
- FOUND 5/8" IRON ROD UNLESS OTHERWISE NOTED
- SET 5/8"x30" IRON ROD w/CAP STAMPED "HIBBS-LS 52989"
- △ CALCULATED POSITION
- () RECORD PER M40-56
- [] RECORD PER M32-38

BEARINGS ARE GRID, NAD83, OREGON SOUTH ZONE-
 DISTANCE CONVERTED TO GROUND

FIELD CREW: ERIC HIBBS AND SCOTT THOMPSON
 EQUIPMENT: NIKON DTM-522 TOTAL STATION AND TRIMBLE R8 BASE AND RECIEVERS
 OFFICE: NEIL HIBBS

ADJUSTMENT CONVEYED PER DEED REFERENCE NO. 2007- 010897

NARRATIVE:

THE PURPOSE OF THIS SURVEY WAS TO ADJUST THE
 BOUNDARIES OF THE SUBJECT PROPERTIES AS SHOWN.
 PERIMETER CORNERS WERE ALL HELD AS FOUND.

APPROVAL:

Keith L. Cubie 5/16/07
 DOUGLAS COUNTY PLANNING DIRECTOR DATE

PLANNING DEPT. FILE NO. 05-M127

BOUNDARY LINE ADJUSTMENT

LYING IN THE SE 1/4 OF SEC. 26, T27S, R7W
 WILLAMETTE MERIDIAN, DOUGLAS COUNTY, OREGON

CLIENT:
 MICHAEL COWAN
 1824 GARNET CT.
 SUTHERLIN, OREGON 97479

SURVEYOR:
NEIL HIBBS LAND SURVEYING, INC.
 4738 LOOKINGGLASS ROAD
 ROSEBURG, OREGON 97470
 phone (541) 957-9303
 fax (541) 957-9306
 email: neilh@wtdblue.net

DWG. SCALE: 1" = 100' JOB #: 0701-01 DWG. BY: FLB PAGE: 1 OF 1 DATE: APRIL 2007

REGISTERED
 PROFESSIONAL
 LAND SURVEYOR

OREGON
 JANUARY 12, 1999
 F. NEIL HIBBS
 52989

EXPIRATION DATE
 6/30/2007