

MAP OF SURVEY

LOT 6 & 7, JOHN ULRICH HOME SITES

SW 1/4 SEC. 3, T27S, R6W, W.M.

FILED
 Date: 5-2-2007 By: JC
 This survey consists of:
 Map: M153-1
 Narrative: _____
 Corner R.P.: _____
 DOUGLAS COUNTY
 SURVEYOR



LEGEND

- SET 5/8"x30" IRON ROD W/PC 'LS2798'
- FOUND IRON PIPE PER JOHN ULRICH HOMESITES, VOL 9, PG. 5,
- ⊙ CALCULATED POSITION
- (>) RECORD DATA PER JOHN ULRICH HOME SITES, VOL. 9, PG. 5

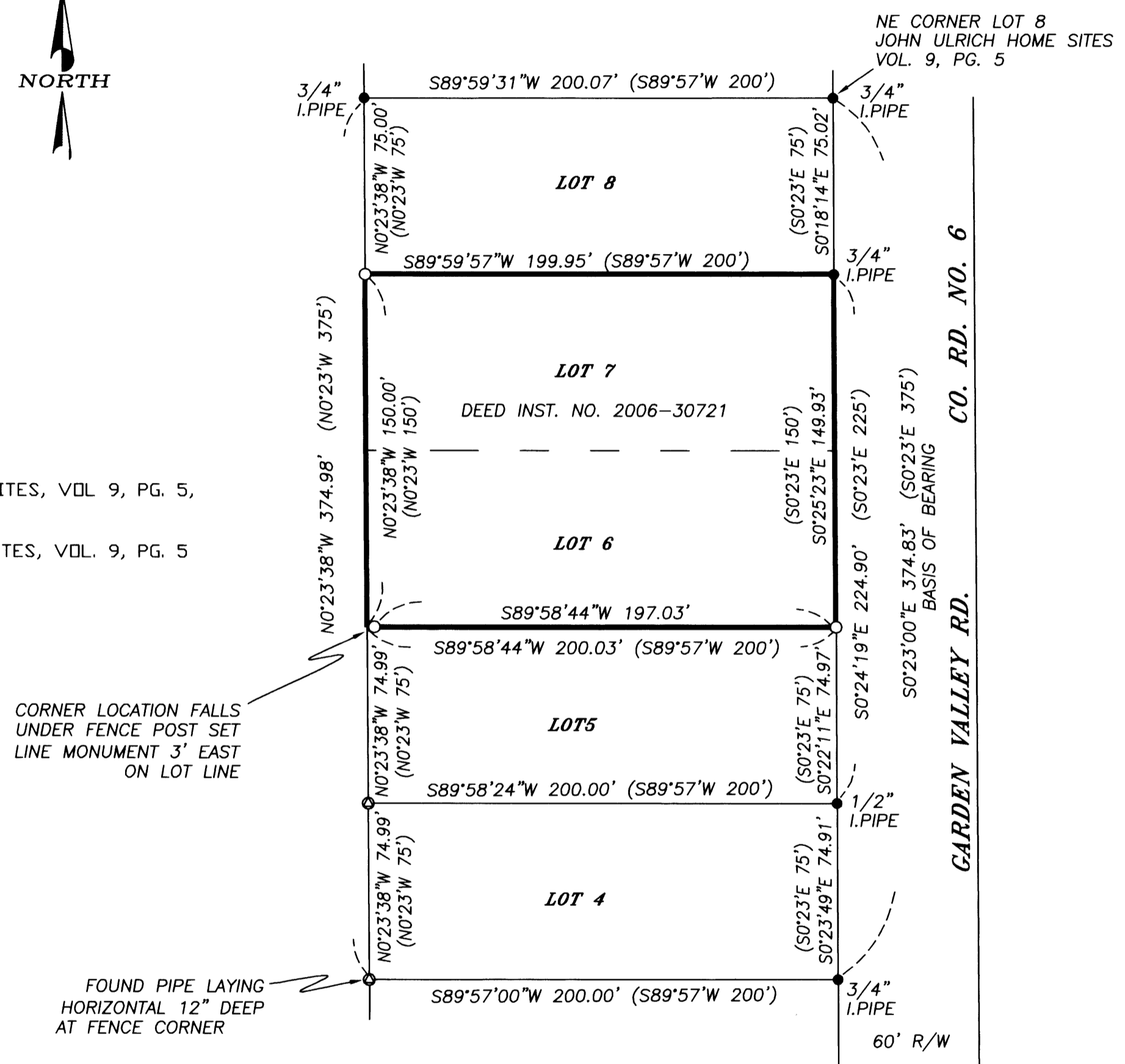

NARRATIVE

THE PURPOSE OF THIS SURVEY WAS TO LOCATE AND MONUMENT THE NORTHERLY CORNERS OF LOT 7 AND THE SOUTHERLY CORNERS OF LOT 6, JOHN ULRICH HOME SITES, VOL. 9, PAGE 5, DEED INSTRUMENT NO. 2006-30721, DOUGLAS COUNTY RECORDS. MONUMENTS FOUND PER JOHN ULRICH HOME SITES CONTROLLED THIS SURVEY. MONUMENTS WERE SET AT RECORD PROPORTIONATE DISTANCES.

THIS SURVEY WAS PERFORMED BY DAVID BEEDLE AND GAYLE BEEDLE USING A SOKKIA SET 4BII TOTAL STATION. COMPUTATIONS AND DRAFTING BY DAVID BEEDLE

REGISTERED
 PROFESSIONAL
 LAND SURVEYOR
David J. Beedle
 OREGON
 JANUARY 21, 1997
 DAVID J. BEEDLE
 #2798
 EXPIRES 12-31-07

DAVID J. BEEDLE TEL 541-874-3258
 LAND SURVEYING LLC 163 TRAYLOR ROAD
 RIDDLE, OREGON 97469

SCALE: 1"=50'
 DATE: 4-25-07

SURVEYED FOR:
 GERALD HASH
 3220 GARDEN VALLEY ROAD
 ROSEBURG, OR 97470