

FILED
 Date: 1-4-2007 By: JC
 This survey consists of:
 Map: M152-9A-C
 Narrative:
 Corner Rpt:
 DOUGLAS COUNTY
 SURVEYOR

PROPERTY LINE ADJUSTMENT
 IN THE EAST 1/2 SECTION 22
 T. 29 S. R. 5 W. W.M.

DETAIL SCALE 1"=30'

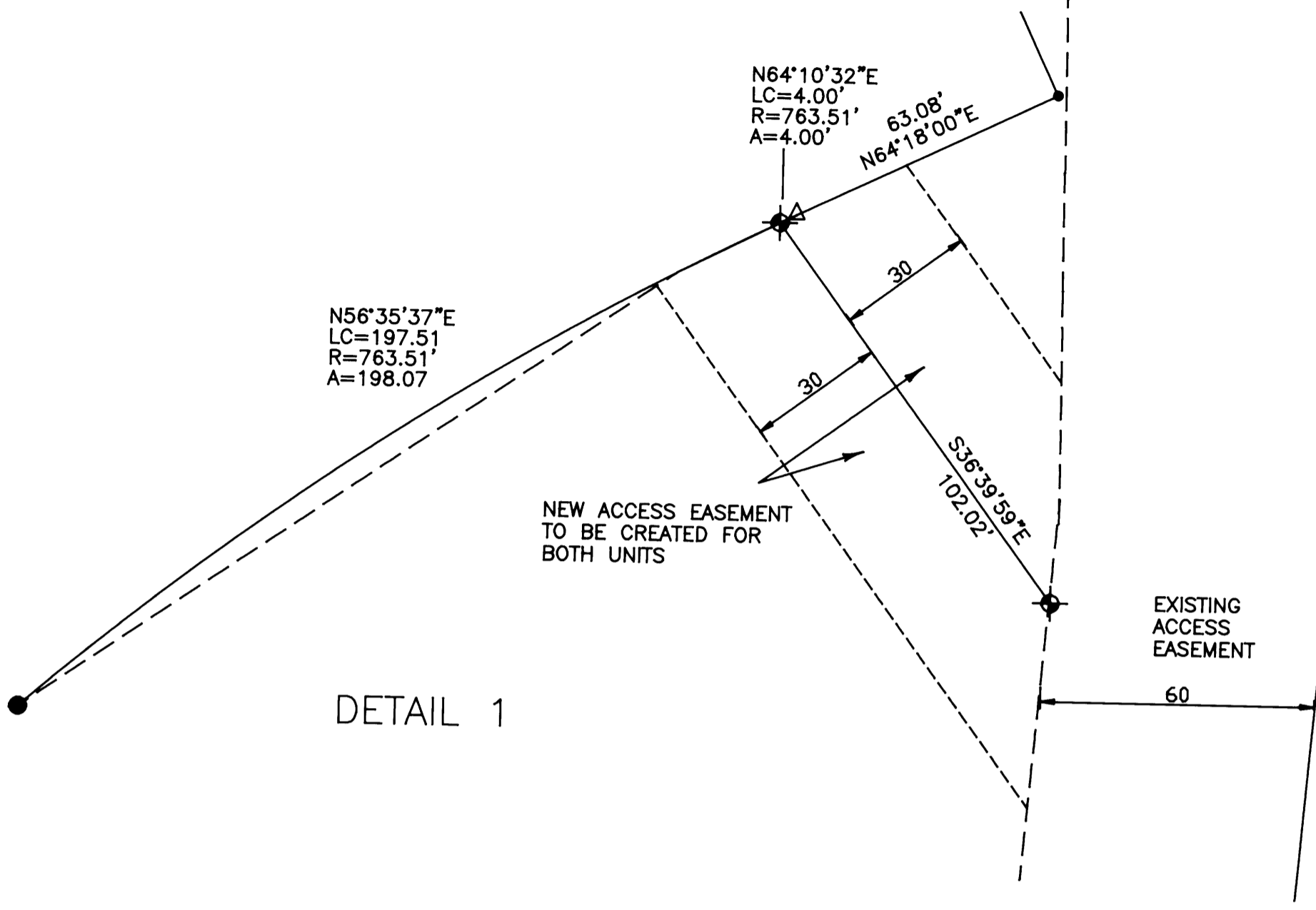

DETAIL 1

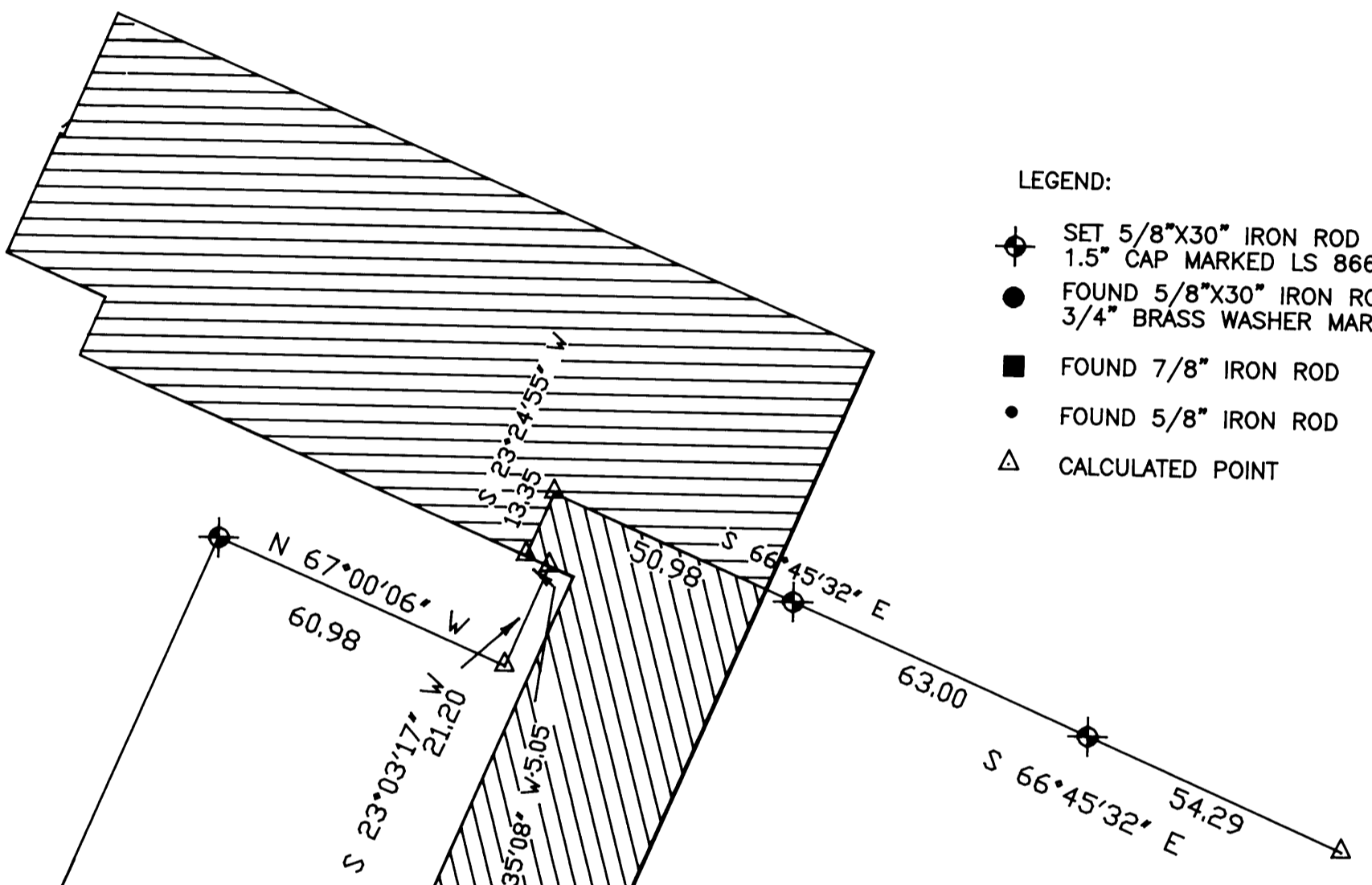

- LEGEND:
- ◆ SET 5/8"X30" IRON ROD WITH 1.5" CAP MARKED LS 866
 - FOUND 5/8"X30" IRON ROD WITH 3/4" BRASS WASHER MARKED LS 866
 - FOUND 7/8" IRON ROD
 - FOUND 5/8" IRON ROD
 - △ CALCULATED POINT

DETAIL 2

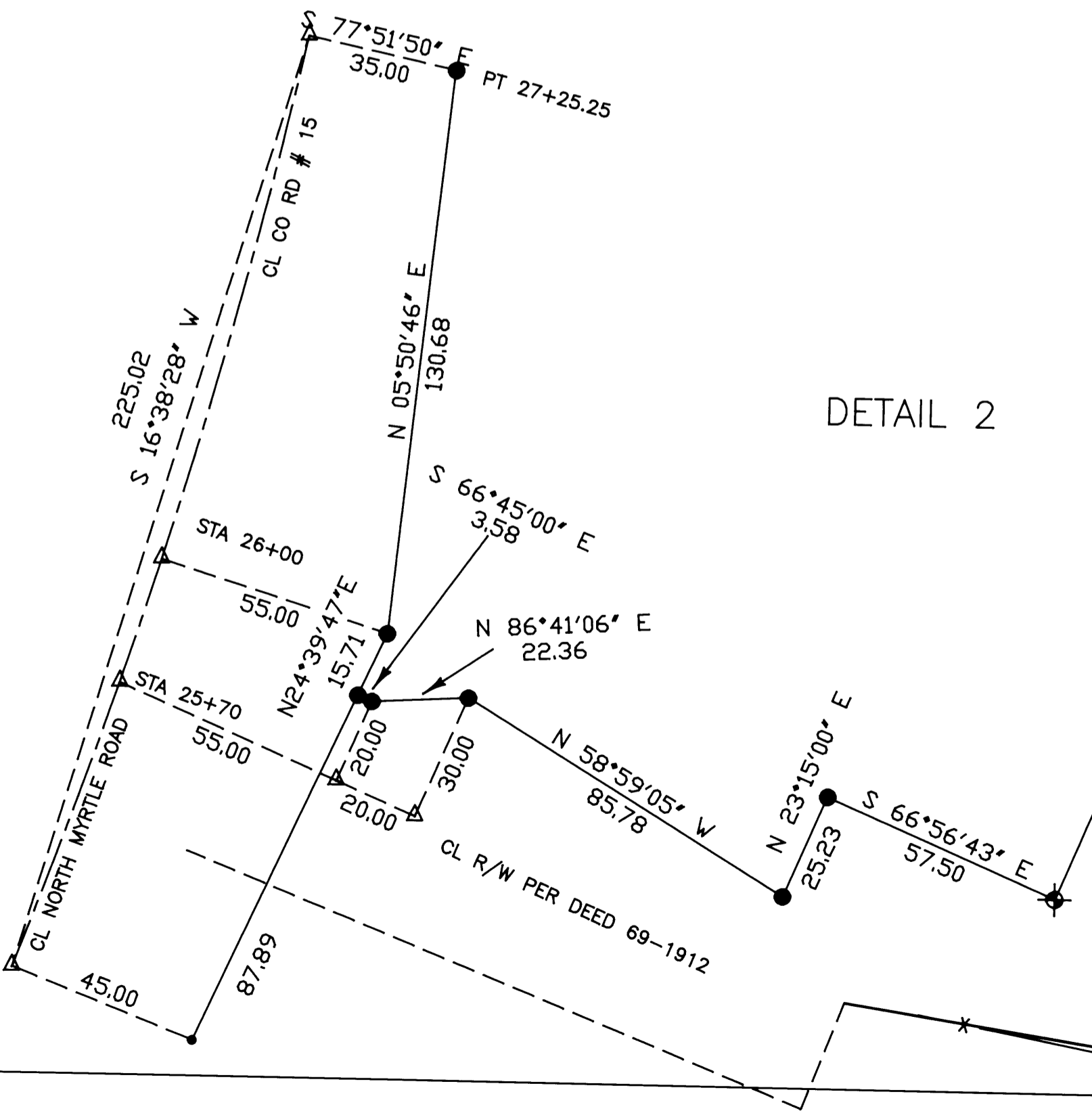

CENTER LINE CURVE DATA

FROM	TO	ARC	RADIUS	CENT. ANGLE
CL 25+00	CL 25+70	70.00	1432.40	2° 48' 00"
CL 25+70	CL 26+00	30.00	1432.40	1° 12' 00"
CL 26+00	CL 27+25.25	125.25	1432.40	5° 00' 36"

PARCEL 1
 LP 1994-0110



REGISTERED
 OREGON
 LAND SURVEYOR
William J. Ruppert
 JULY 12, 1968
 WILLIAM J. RUPPERT
 866
 MY REGISTRATION
 EXPIRES 12/31/2008

FOR
 PHILIP L. JOHNSON
 2230 W HARVARD
 ROSEBURG, OR 97470

SURVEYED BY: WILLIAM J. RUPPERT
 P.O. BOX 1564
 MYRTLE CREEK, OR 97457
 DECEMBER 2006

SHEET 3 OF 3 SCALE 1"=30'