

FILED
 Date: 1-4-2007 By: J.C.
 This survey consists of:
 Map: M152-9 A-C
 Narrative:
 Corner Rpt:
 DOUGLAS COUNTY
 SURVEYOR

PROPERTY LINE ADJUSTMENT IN THE EAST 1/2 SECTION 22 T. 29 S. R. 5 W. W.M.

LINE	BEARING	HORIZ DIST
L1	S29°37'23"E	39.97
L2	S13°25'41"E	22.64
L3	S66°00'50"E	37.18
L4	S29°07'53"W	30.12
L5	S66°00'50"E	40.38
L6	S29°07'53"W	29.87

RIGHT-OF-WAY	CURVE DATA	ARC	RADIUS	CENT. ANGLE.
CURVE ①		49.62	763.51	3° 43' 26"
CURVE ②		60.94	197.57	17° 40' 45"
CURVE ③		202.07	763.51	15° 09' 49"

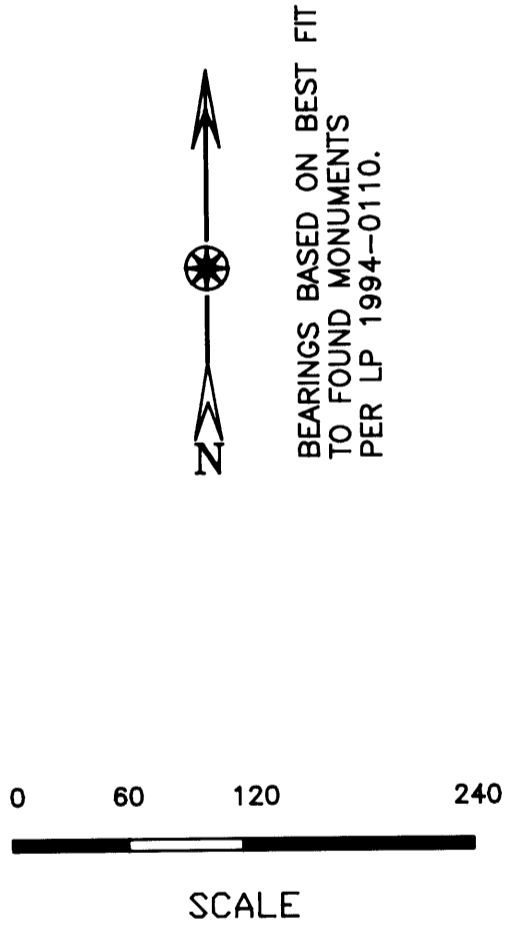
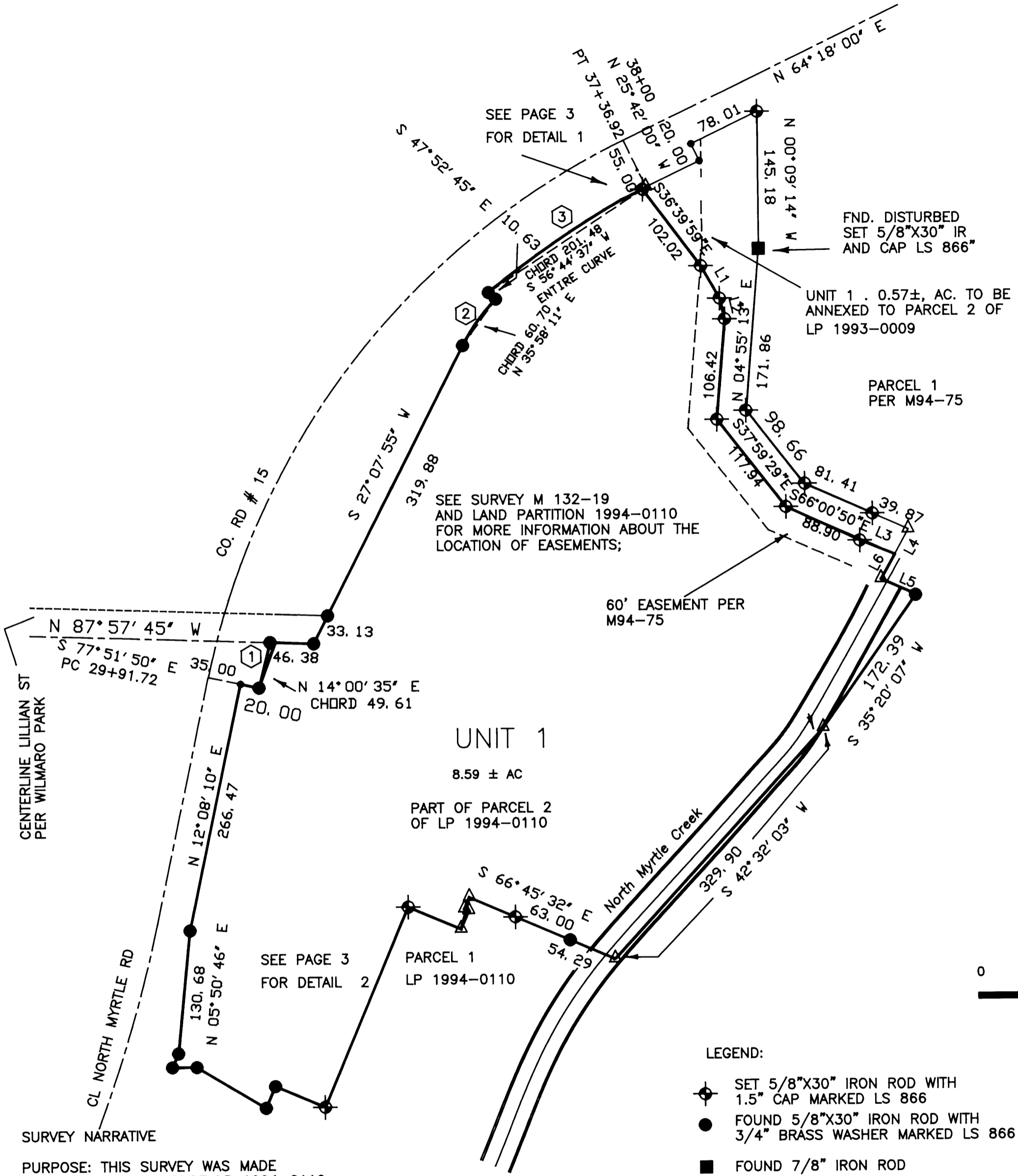

- LEGEND:
- ◆ SET 5/8"X30" IRON ROD WITH 1.5" CAP MARKED LS 866
 - FOUND 5/8"X30" IRON ROD WITH 3/4" BRASS WASHER MARKED LS 866
 - FOUND 7/8" IRON ROD
 - FOUND 5/8" IRON ROD
 - △ CALCULATED POINT

SURVEY NARRATIVE
 PURPOSE: THIS SURVEY WAS MADE TO ADJUST PARCEL 2 OF LP 1994-0110 AND PARCEL 2 OF LP 1993-0009
 CONTROL IS BASED ON LP 1994-0110. DISTURBED AND MISSING MONUMENTS WERE REPLACED. FOUND MONUMENTS ARE WITHIN 0.15 FT. OF RECORD POSITION. RETAINED RECORD DISTANCES AND BEARINGS FOR FOUND MONUMENTS.
 SURVEY, CALCULATIONS, AND DRAFTING BY WILLIAM J. RUPPERT
 INSTRUMENT: NIKON DTM 430 TOTAL STATION.

REGISTERED
 OREGON
 LAND SURVEYOR

William J. Ruppert
 JULY 12, 1968
 WILLIAM J. RUPPERT
 866

MY REGISTRATION
 EXPIRES 12/31/2008

FOR
 PHILIP L. JOHNSON
 2230 W HARVARD
 ROSEBURG, OR 97470

SURVEYED BY: WILLIAM J. RUPPERT
 P.O. BOX 1564
 MYRTLE CREEK, OR 97457
 DECEMBER 2006

SHEET 2 OF 3 SCALE 1"=100'