

FILED  
 Date: 4-24-2007 By: JC  
 This survey consists of:  
 Map: M152-78  
 Narrative:  
 Corner Rpt:  
 DOUGLAS COUNTY  
 SURVEYOR

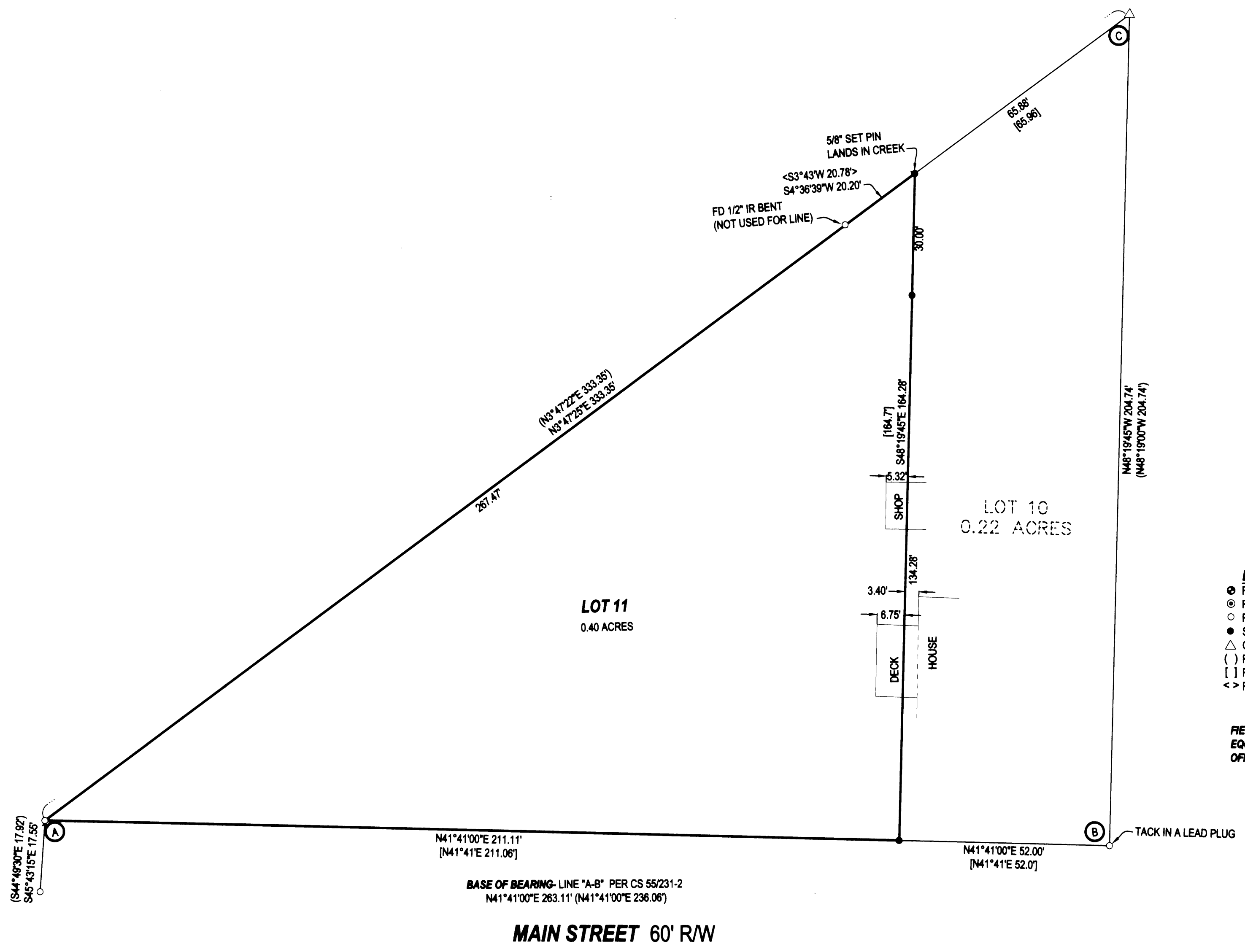

- LEGEND**
- ⊙ FOUND BRASS CAP
  - ⊙ FOUND IRON PIPE
  - FOUND 5/8" IRON ROD UNLESS OTHERWISE NOTED
  - SET 5/8"x30" IRON ROD w/CAP STAMPED "HIBBS-LS 52989"
  - △ CALCULATED POSITION
  - ( ) RECORD PER CS 55/231-2
  - [ ] RECORD PER SUN-DALE VILLAGE, VOL. 6, PG. 1
  - <> RECORD PER M73-11

**FIELD CREW:** WAYNE ROGERS, LYLE JACOBS, SCOTT THOMPSON & STEVE WESCOTT  
**EQUIPMENT:** NIKON DTM-522 TOTAL STATION,  
**OFFICE:** NEIL HIBBS

**NARRATIVE:**  
 THE PURPOSE OF THIS SURVEY WAS TO RE-ESTABLISH THE MISSING CORNERS OF LOT 11, SUN-DALE VILLAGE AS RECORDED IN VOL. 6, PAGE 1 OF THE PLAT RECORDS OF DOUGLAS COUNTY. POINT "C" WAS COMPUTED AT A DISTANCE-DISTANCE INTERSECTION FROM POINTS "A" AND "B". SET PINS FOR BOUNDARY BETWEEN LOTS 10 AND 11 AT RECORD OFFSET FROM LINE "B-C". SURVEY M73-11 WAS FILED AS WHAT APPEARS TO BE A BOUNDARY LINE ADJUSTMENT BUT APPARENTLY, NO DEED WAS TRANSFERRED. BOTH DEEDS FOR THE NEIGHBORING PARCELS SHOWN REFER ONLY TO THE ORIGINAL LOTS OF SAID SUN-DALE VILLAGE. SHOP AND DECK BELONGING TO LOT 10, ARE ENCRDACHING AS SHOWN.

<b>SURVEY</b>		REGISTERED PROFESSIONAL LAND SURVEYOR
LYING IN THE NE 1/4 SEC. 25, T27S, R6W, WILLAMETTE MERIDIAN, DOUGLAS COUNTY, OREGON		 OREGON JANUARY 12, 1999 F. NEIL HIBBS 52989 EXPIRATION DATE 8/30/2007
<b>CLIENT:</b> PALM HARBOR HOMES 2839 NW AVIATION DR. ROSEBURG, OREGON 97470	<b>SURVEYOR:</b>  LAND SURVEYING, INC. 4739 LOCKINGGLASS ROAD ROSEBURG, OREGON 97470 phone (541) 967-6303 fax (541) 967-6306 email: neilhibbs@wikibius.net	
<b>DWG. SCALE:</b> 1" = 20'	<b>JOB #:</b> 666-01	<b>DWG. BY:</b> FLB
<b>PAGE:</b> 1 OF 1	<b>DATE:</b> APRIL 2007	