

1962 USBLM BCIP AND ACCESSORIES
PER PLSS ID NO. 240200

RECORD OF SURVEY

LOCATED IN
SECTION 32, T.32S., R.5W., W.M.
DOUGLAS COUNTY, OREGON

FILED
Date: 4-23-2007 By: JC
This survey consists of:
Map: M152-74
Narrative: _____
Corner Rpt: _____
DOUGLAS COUNTY
SURVEYOR

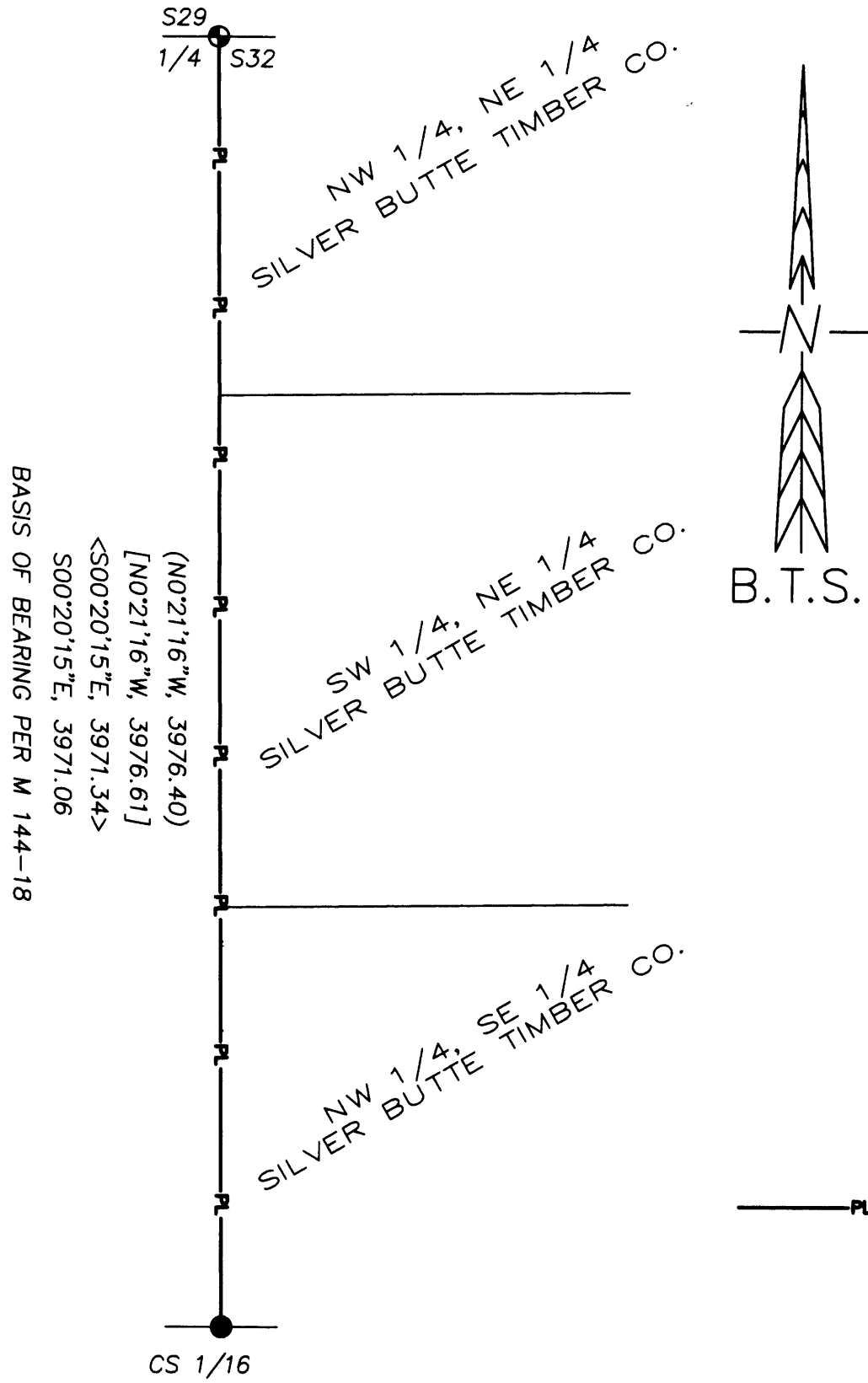

NARRATIVE:

THE PURPOSE OF THIS SURVEY WAS TO POST, BLAZE AND PAINT THE WEST LINE OF SILVER BUTTE TIMBER CO. LANDS IN SECTION 32, T.32S., R.5W., W.M. FROM THE 1/4, S29/S32 TO THE CS 1/16. THIS SURVEY IS CONTROLLED BY THE 1/4 CORNER OF S29/S32 AS REESTABLISHED BY THE USBLM IN 1962 AND A 5/8" IRON ROD AT THE CS 1/16 CORNER PER M 144-18. I ACCEPTED THE M 144-18 CS 1/16 CORNER BECAUSE IT WAS BASED ON THE ORIGINAL EAST 1/4 CORNER OF SECTION 32 AS RESTORED UNDER PLSS ID NO. 300140. THE M 136-79 SURVEY OF THE NE 1/4, NE 1/4 OF SECTION 32 WAS ALSO SURVEYED TO THE ORIGINAL EAST 1/4 CORNER OF SECTION 32. THE M 101-16 CS 1/16 CORNER POSITION WAS NOT ACCEPTED.

THIS SURVEY WAS PERFORMED BY LESTER FANNING, ADAM DEGROOT JOEL HERZBERG AND TONY BELLANDO USING A LEICA TCRP 1203 TOTAL STATION WITH COMPUTATIONS BY KRIS DEGROOT AND DRAFTING BY BILL WARREN.

LEGEND:

- = FOUND 5/8" IRON ROD & ACCESORIES PER M 144-18
- ⊕ = FOUND USBLM BCIP AS NOTED
- () = RECORD PER M 101-16
- [] = RECORD PER M 136-79
- < > = RECORD PER M 144-18
- PL — = PROPERTY LINES BLAZED, PAINTED & POSTED w/ 5 1/2' STEEL POSTS

REGISTERED
PROFESSIONAL
LAND SURVEYOR
Kristian O. Degroot
OREGON
JULY 17, 1981
KRISTIAN O. DEGROOT
1941
RENEWAL DATE: 12-31-07

BTS ENGINEERING & SURVEYING, INC.
431 S.E. MAIN ST., ROSEBURG, OR 97470
PHONE (541) 673-0966 FAX (541) 673-0105

SCALE: 1" = 500'	FOR: SILVER BUTTE TIMBER CO. P.O. BOX 4 RIDDLE, OREGON 97469	JOB #: 06-078 FILE: WOODFORD CREEK .DWG SHEET 1 OF 1
DATE: APRIL 20, 2007		

MAP FILE M152-74

MAP FILE M152-74