

PLAT OF SURVEY
 LOCATED IN
 BLOCK 14, OF THE CITY OF GLENDALE
 N.E. 1/4 SEC. 5, T. 33 S., R. 6 W., W.M.
 DOUGLAS COUNTY, OREGON
 MARCH 21, 2007

FILED
 Date: 4-23-2007 By: JC
 This survey consists of:
 Map: M152-73
 Narrative: _____
 Corner Exp: _____
 DOUGLAS COUNTY
 SURVEYOR

REGISTERED
 PROFESSIONAL
 LAND SURVEYOR

Raymond Wytcherley

OREGON
 JULY 25, 1995
 RAYMOND W. WYTCHERLEY
 2724

EXPIRES JUNE 30, 2008

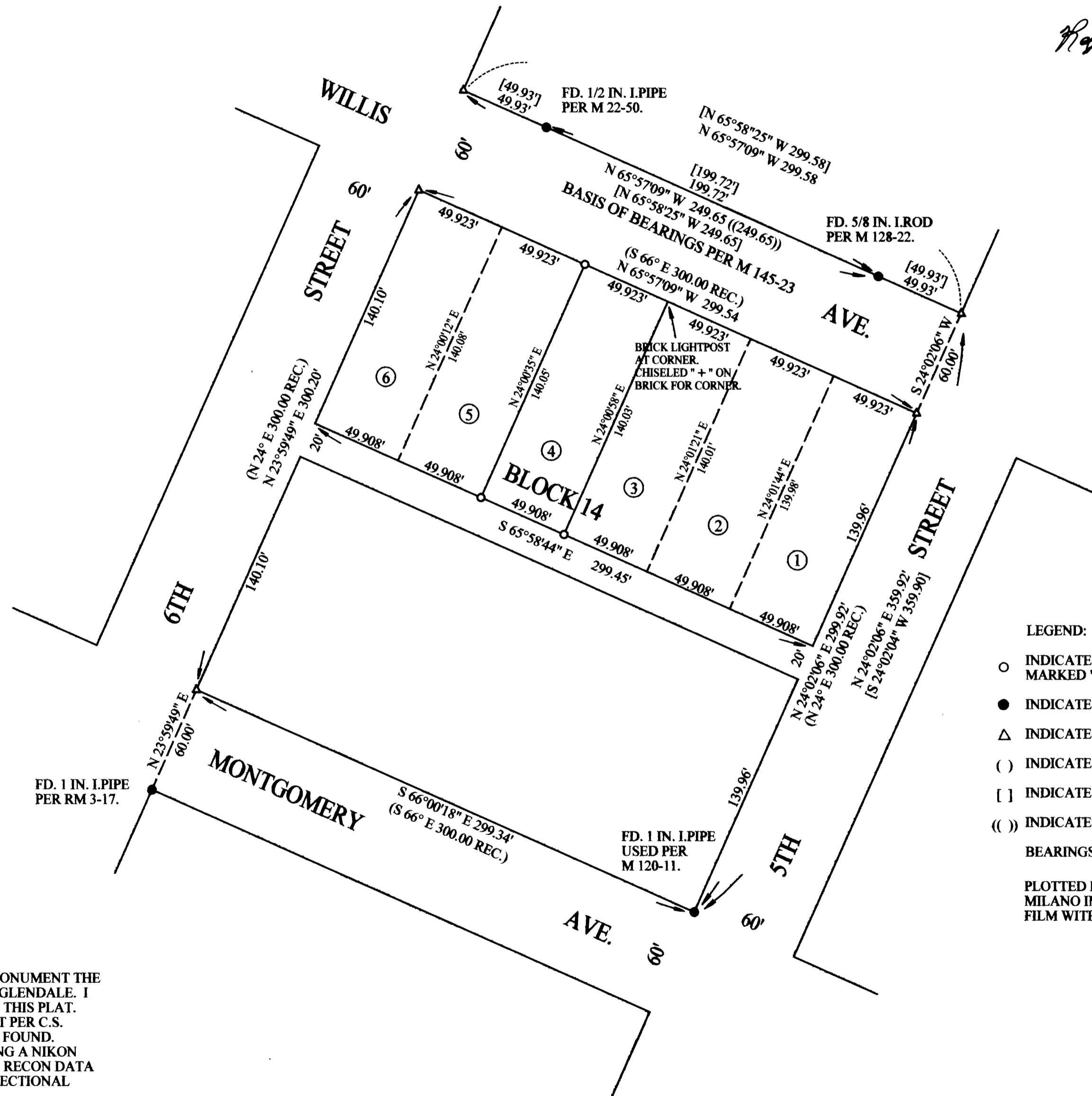
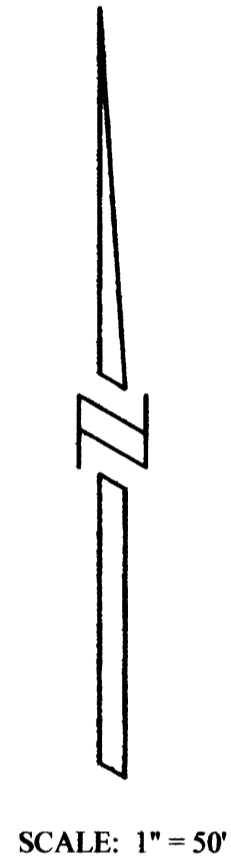

- LEGEND:
- INDICATES 5/8" x 30" I. ROD W/YEL. PLASTIC CAP MARKED "LS 2724 WYTCHERLEY" SET THIS SURVEY.
 - INDICATES MONUMENT FOUND AS INDICATED.
 - △ INDICATES CALCULATED POINT.
 - () INDICATES RECORD PER ORIGINAL PLAT.
 - [] INDICATES RECORD PER M 128-22.
 - (()) INDICATES RECORD PER M 145-23.
- BEARINGS ARE BASED UPON THE M 145-23.

PLOTTED BY A HP DESIGNJET 500 ON
 MILANO IMAGING # JPC4M2 POLYESTER
 FILM WITH HP CARTRIDGE # 4844A.

NARRATIVE:
 THE PURPOSE OF THIS SURVEY IS TO MONUMENT THE CORNERS OF LOT 4, BLOCK 14 CITY OF GLENDALE. I HELD THE MONUMENTS AS SHOWN ON THIS PLAT. THE IRON PIPES IN LOT 3, BLOCK 14 SET PER C.S. 53/43-5 WERE SEARCHED FOR AND NOT FOUND. THIS SURVEY WAS PERFORMED USING A NIKON DTM 520 TOTAL STATION WITH A T.D.S. RECON DATA COLLECTOR, USING A FULL SET OF DIRECTIONAL ANGLES.

SURVEYED FOR:
 DONNA RALEY
 4209 PAPPILLON DR.
 MODESTO, CA 95356

SURVEYED BY:
 RAYMOND WYTCHERLEY
 WYTCHERLEY SURVEYING
 P.O. BOX 888
 GLENDALE, OR 97442
 541-832-3286
 541-476-3319