

PLAT OF SURVEY  
LOCATED IN  
EAST 1/2 SEC. 34, T. 32 S., R. 5 W., W.M.  
DOUGLAS COUNTY, OREGON  
APRIL 5, 2007

FILED  
Date: 4-23-2007 By: J.C.  
This survey consists of  
Map: M152-71  
Narrative:  
Corner Rpt:  
DOUGLAS COUNTY  
SURVEYOR

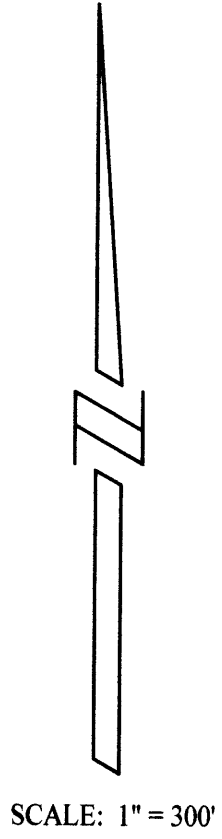

SCALE: 1" = 300'

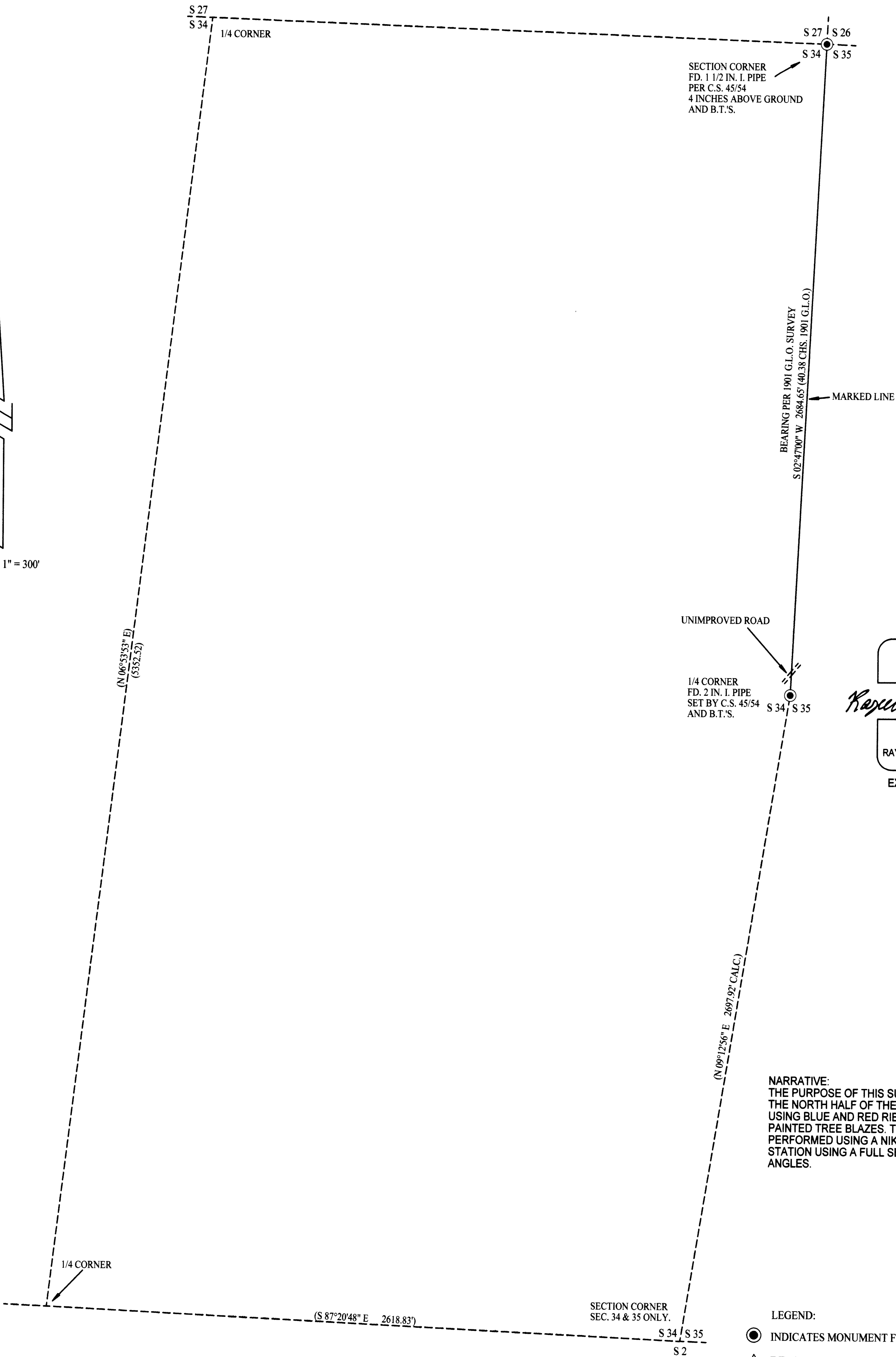

SECTION CORNER  
FD. 1 1/2 IN. I. PIPE  
PER C.S. 45/54  
4 INCHES ABOVE GROUND  
AND B.T.'S.

UNIMPROVED ROAD

1/4 CORNER  
FD. 2 IN. I. PIPE  
SET BY C.S. 45/54  
AND B.T.'S.

REGISTERED  
PROFESSIONAL  
LAND SURVEYOR

*Raymond Wytcherley*

OREGON  
JULY 25, 1995  
RAYMOND W. WYTCHERLEY  
2724

EXPIRES JUNE 30, 2008

NARRATIVE:  
THE PURPOSE OF THIS SURVEY IS TO MARK  
THE NORTH HALF OF THE EAST SECTION LINE  
USING BLUE AND RED RIBBON AND ORANGE  
PAINTED TREE BLAZES. THIS SURVEY WAS  
PERFORMED USING A NIKON DTM 520 TOTAL  
STATION USING A FULL SET OF DIRECTIONAL  
ANGLES.

LEGEND:  
● INDICATES MONUMENT FOUND AS INDICATED.  
△ INDICATES CALCULATED POINT.  
( ) INDICATES RECORD PER M 65-44 OR AS NOTED.

BEARING FOR MARKED LINE IS BASED UPON  
1901 G.L.O. SURVEY.  
PLOTTED BY A HP DESIGNJET 500 ON  
MILANO # JPC-4M2 POLYESTER  
FILM WITH HP CARTRIDGE # 4844A.

SURVEYED FOR:  
SWANSON GROUP, INC  
P.O. BOX 250  
2695 GLENDALE VALLEY RD.  
GLENDALE, OR 97442

SURVEYED BY:  
RAYMOND WYTCHERLEY  
WYTCHERLEY SURVEYING  
P.O. BOX 888  
GLENDALE, OR 97442  
541-832-3286  
541-660-2648