

FILED  
Date: 1-3-2007 By: JC  
This survey consists of:  
Map: \_\_\_\_\_  
Narrative: \_\_\_\_\_  
Corner Rpt: \_\_\_\_\_  
DOUGLAS COUNTY  
SURVEYOR

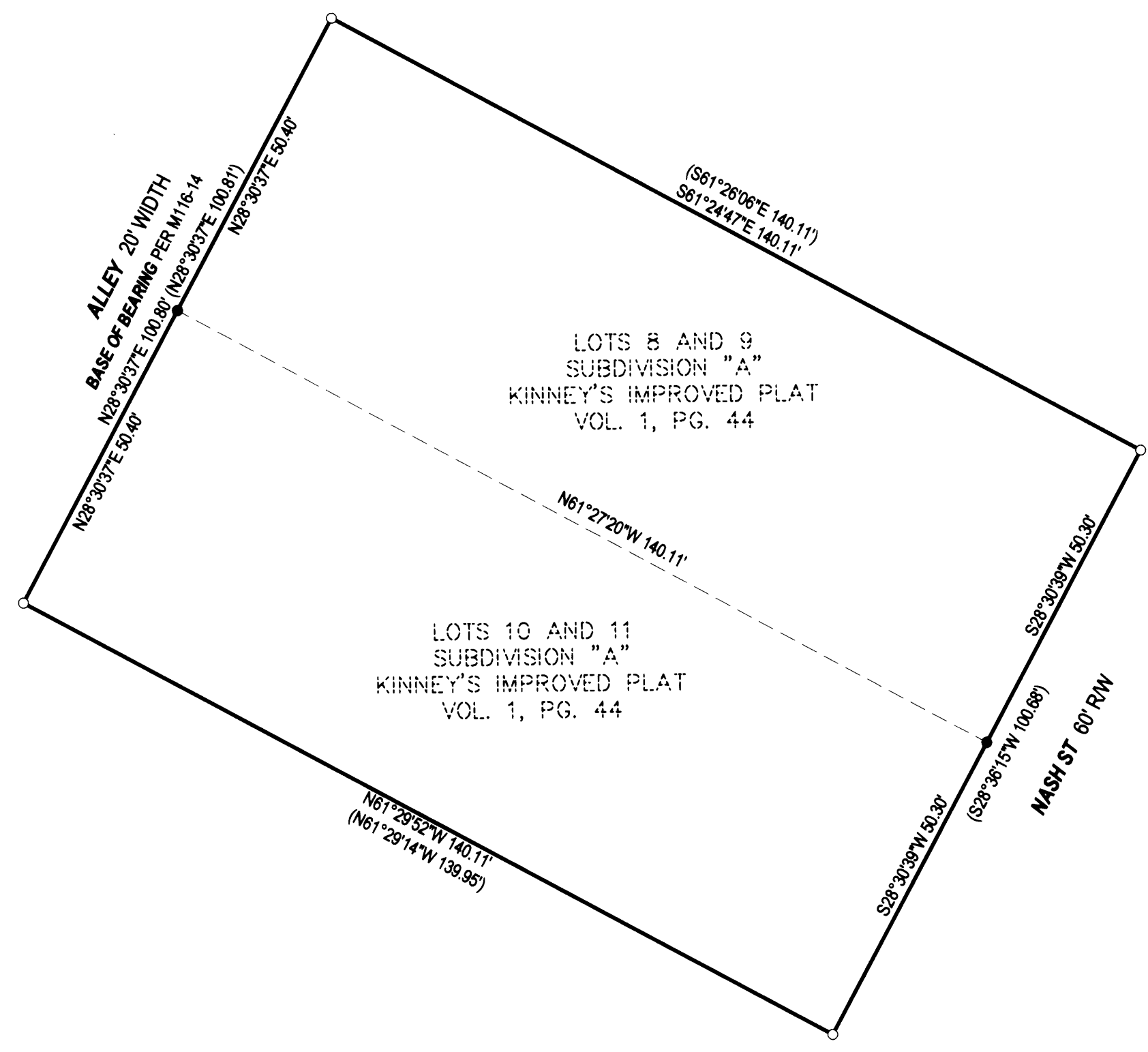

- LEGEND**
- FOUND BRASS CAP
  - ⊙ FOUND IRON PIPE
  - FOUND 5/8" IRON ROD UNLESS OTHERWISE NOTED
  - SET 5/8"x30" IRON ROD w/CAP STAMPED "HIBBS-LS 52989"
  - △ CALCULATED POSITION
  - ( ) RECORD PER M116-14

**FIELD CREW:** WAYNE ROGERS & SCOTT THOMPSON, & LYLE JACOBS  
**EQUIPMENT:** NIKON DTM-522  
**OFFICE:** NEIL HIBBS

**NARRATIVE:**  
THE PURPOSE OF THIS SURVEY WAS TO SET MISSING LOT CORNERS AS SHOWN.  
FOUND PERIMETER MONUMENTS FIT VERY WELL.

<b>SURVEY</b>		REGISTERED PROFESSIONAL LAND SURVEYOR
LYING IN THE SW 1/4 OF SEC. 18, T27S, R5W WILLAMETTE MERIDIAN, DOUGLAS COUNTY, OREGON		 OREGON JANUARY 12, 1999 F. NEIL HIBBS 52989 EXPIRATION DATE 6/30/2007
<b>CLIENT:</b> ALYCE AND JAMES CAWDREY P.O. BOX 718 COOS BAY, OREGON 97420	<b>SURVEYOR:</b>  <b>NEIL HIBBS</b> LAND SURVEYING, INC. 4739 LOCKINGGLASS ROAD ROSEBURG, OREGON 97470 phone (541) 957-8303 fax (541) 957-8308 email: Neil@hibbs@aol.com	
<b>DWG. SCALE:</b> 1" = 20'	<b>JOB #:</b> 0630-01	<b>DWG. BY:</b> FLB
<b>PAGE:</b> 1 OF 1	<b>DATE:</b> DECEMBER 2006	