

BOUNDARY LINE ADJUSTMENT

NW 1/4 OF THE NW 1/4 OF SEC. 8, T30S, R5W, W.M.,
DOUGLAS COUNTY, OREGON

FILED
Date: 3-29-2007 By: JC
This survey consists of:
Map: M152-62
Narrative: _____
Corner Rep: _____
DOUGLAS COUNTY
SURVEYOR

MAP FILE M152-62

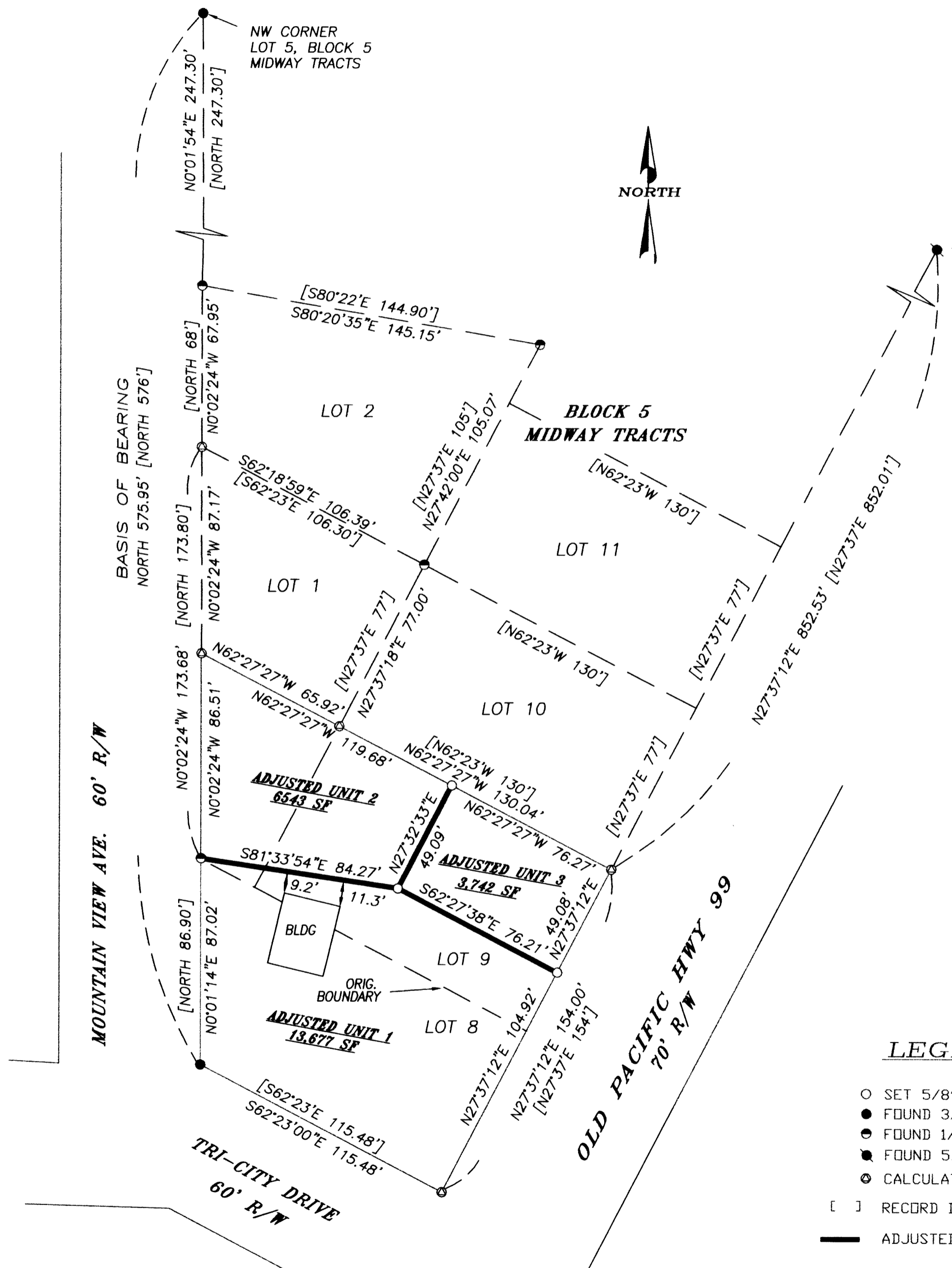

NARRATIVE

THE PURPOSE OF THIS SURVEY WAS TO ADJUST THE BOUNDARIES OF THE PROPERTIES DESCRIBED IN DEED INSTRUMENT 2006-2228 INTO THE 3 UNITS AS SHOWN HEREON AND APPROVED BY DOUGLAS COUNTY PLANNING. MONUMENTS FOUND PER MIDWAY TRACTS SUBDIVISION, VOLUME 10, PAGE 23, DOUGLAS COUNTY RECORDS, CONTROLLED THIS SURVEY.

THIS SURVEY WAS PERFORMED BY DAVID BEEDLE AND GAYLE BEEDLE USING A SOKKIA SET 4BII TOTAL STATION. COMPUTATIONS AND DRAFTING BY DAVID BEEDLE.

DOUGLAS COUNTY PLAN FILE NO. 06-M076
ZONE: C-2 & CC

RECORDED COVENANT INSTRUMENT NO. 2007-003867

Keith L. Cubic 3/29/07
DOUGLAS COUNTY PLANNING DIRECTOR DATE

LEGEND

- SET 5/8"X30" IRON ROD W/PC "BEEDLE LS 2798"
- FOUND 3/4" IRON ROD PER MIDWAY TRACTS, VOL 10, PAGE 23
- FOUND 1/2" IRON ROD PER MIDWAY TRACTS, VOL 10, PAGE 23
- FOUND 5/8" IRON ROD PER M106-37
- CALCULATED POINT
- [] RECORD DATA PER MIDWAY TRACTS, VOL. 10, PAGE 23
- ADJUSTED BOUNDARY

REGISTERED
PROFESSIONAL
LAND SURVEYOR
David J. Beedle
OREGON
JANUARY 21, 1997
DAVID J. BEEDLE
#2798
EXPIRES 12-31-07

DAVID J. BEEDLE TEL 541-874-3258
LAND SURVEYING, LLC 163 TRAYLOR ROAD
RIDDLE, OREGON 97469

SCALE: 1"=40'
DATE: DEC. 12, 2006

SURVEYED FOR:
RON FRELS
607 ASH CREEK ROAD
RIDDLE, OR 97469

MAP FILE M152-62